SEPTEMBER 10, 1960

The Blood-Horse

A WEEKLY MAGAZINE DEVOTED TO THE TURF

In This Issue

William MacDonald Jr. and Royal Native

CROZIER Washington Park Futurity.

LEXINGTON, KY., VOL. LXXX, NO. 11

Entered as second-class matter at the post office at Lexington, Ky.

20 Cents a Copy

$8.00 A YEAR

CLAIBORNE

CLAIBORNE FARM IS THE HOME OF:

BOLD RULER
*COURT MARTIAL
DARK STAR
DEDICATE
*AMBIORIX
DOUBLE JAY
FLYING FURY
HILL PRINCE
NADIR
NANTALLAH
*PRINCEQUILLO
ROUND TABLE
TO MARKET
*TULYAR
*TURN-TO

STALLIONS

*AMBIORIX

Dark Bay, 1946, by Tourbillon—Lavendula, by Pharos

BOLD RULER

Dark Bay, 1954, by *Nasrullah—Miss Disco, by Discovery

*COURT MARTIAL

Chestnut, 1942, by Fair Trial—Instantaneous, by Hurry On

DARK STAR

Brown 1950, by *Royal Gem II—Isolde, by *Bull Dog

DEDICATE

Bay, 1952, by *Princequillo—Dini, by John P. Grier

DOUBLE JAY

Dark Brown, 1944, by Balladier—Broomshot, by Whisk Broom II

FLYING FURY

Dark Bay 1952, by *Nasrullah—Sicily, by Reaping Reward

HILL PRINCE

Bay, 1947, by *Princequillo—Hildene, by Bubbling Over

NADIR

Bay, 1955, by *Nasrullah—Gallita, by *Challenger II

NANTALLAH

Bay 1953, by *Nasrullah—Shimmer, by Flares

*PRINCEQUILLO

Bay, 1940, by Prince Rose—*Cosquilla, by Papyrus

ROUND TABLE

Bay, 1954, by *Princequillo—*Knight's Daughter, by Sir Cosmo

TO MARKET

Chestnut 1948, by Market Wise—Pretty Does, by Johnstown

*TULYAR

Brown, 1949, by Tehran—Neocracy, by Nearco

*TURN-TO

Bay, 1951, by *Royal Charger—*Source Sucree, by Admiral Drake

For over three-quarters of a century

. . . a great record reflects its experience

A. B. Hancock, Jr., Paris, Ky., Phone 393

MORE WINNERS COME FROM KEENELAND

KEENELAND *Fall* SALES

YEARLINGS Sept. 19-23

RELATED TO STAKES WINNERS

Among the Stakes Winners related to yearlings being offered in this year's Keeneland Fall Sales are:

Brothers	Sisters
Charlie Boy	Chistosa
Roscoe Maney	Pur Sang

Half-Brothers	Half-Sisters
Iron Rail	Invigorator
Twilight Run	Pegeen
Blue Call	Hard And Soft
Mary's Bubble	King's Rock
Shawnee Squaw	Tiny Terry
Lady Gunner	Old Rockport
Loriot	*Opera
Sir Butch	Eternal Bim
Deemster	Second Avenue
Time Wastin	Pheasant Boy
Nizam's Pet	Be Fleet
Brownian	I'm Sandy
*Fair Colleen	Dixie D.
Why Alibi	Sacabell
Dixie Lad	Eiffel Blue
Severn	Royal Stone
Scriptwriter	Chocolate Beau
Aegean	Royal Balladier
Olympia Dell	My Vi
Little Gil	Aguila Blanca
Beanir	Miche Claire
Count Turf	Mommy's Gem
Fox Time	Father Neptune
Sine Wave	Blanter

770 HEAD

382 COLTS

388 FILLIES

Keeneland Fall Sale of Breeding Stock — Oct. 24-26 . . . Horses of Racing Age—Oct. 21.

BREEDERS' SALES Company Inc.

LEXINGTON KENTUCKY

WILLIAM S. EVANS
General Manager

GEORGE SWINEBROAD
Exec. Vice-President

A Look at Primate's Record . . .

Can mean a fuller and more satisfying racing future for you

Primate has sired 11 winners from 13 starters in his first crop, including the Flash and Grand Union stakes winner First Minister. He also sired 21 winners from 28 starters in his second crop, of which 14 won 30 races at 2 last year! In this crop is La Fe, the leading 3-year-old filly stakes winner in Puerto Rico this year and Prim Flower, which placed in the Cleopatra Handicap.

Primate, himself, possessed the grand "classic" appearance when he was racing against Tom Fool, etc. His progeny is carrying on his type. So here is a winning background, a stakes background, and it has all been done with a group of mares which can only be called average at best — and this is a generous appraisal.

*PRIMATE, dk. ch., 1949, by Some Chance—Edified, by *Jacopo*

(Property of Starmount Stable)

All inquiries to:

CARTER THORNTON

Threave Main Stud

Hutchinson Pike
Phone 1508
Paris, Kentucky

Texans and Kentuckı

are jus

but even we aren

the stakes winner

AT KEENELAND FALL SALES, KING RAN

Filly out of sister to

ASSAULT

#471 Dk. b. or br. f., by Beau Max—Sin Igual, by Bold Venture

Beau Max, the sire of this filly, has been an extraordinarily successful sire. He is by Bull Lea—Bee Mac by War Admiral. This filly is out of the winning mare Sin Igual, a full sister to three stakes winners; Assault (Triple Crown winner of $675,470), Postillion, and On Your Own, plus three other good winners. The third dam was a stakes winner, was dam of two stakes winners and two others to place in stakes. This is one of the most successful families at King Ranch.

Sister to

CHISTOSA

#424 Ch. f. by Middleground—Friponne by Shut Out

This filly, by the sire of a grand group of race mares, is a full sister to Chistosa, winner of the 1960 Bed O'Roses Handicap in New York. The second dam is the C. C. A. Oaks winner, Too Timely, by Discovery. She has produced five winners, three of which have placed in stakes. The third dam has produced Market Wise and was granddam of stakes winner El Mono. The class and quality of this filly is reflected by not only the sires in her pedigree, but also by the mares.

KING RANCH
OVER 100
YEARS OF RANCHING
Since 1853

kens

us about the smartest people we know

er smart enough to select and keep

ered by King Ranch (of 11 1959 King Ranch-bred stakes winners—5 raced for others)

AN WILL SELL FIVE VERY NICE YEARLINGS

d—

group
stosa,
landi-
am is
mely,
e win-
ed in
duced
m of
s and
y not
also

Filly out of sister to

MIDDLEGROUND

#484 Br. f. by Poised—Bold Maid by Bold Venture

Poised, a grandson of Equipoise has been very successful with his limited opportunities. This filly is sister to winner Boldface. Their dam is the winner Bold Maid, a full sister to the Hopeful - Kentucky Derby - Belmont winner Middleground. The third dam was a good producer by Bubbling Over and out of the Ladies' H. winner Lace. We suggest that you check the pedigree of this filly in the catalogue. Only one name in her third generation is an imported horse, all the other seven trace to top American lines. She should be invaluable as a broodmare after her racing days.

Colt out of half-sister to

DOTTED LINE

#465 B. c., by Destino—Script by Bimelech

Destino, the sire of this colt has been remarkably consistent as a sire and has sired many good stakes winners. The Bimelech mare Script, ran second to Cerise Reine in the Delaware Oaks, beating Grecian Queen. This is the second foal from a half-sister to the $324,159-stakes winner Dotted Line, winner of such races as the Delaware Oaks, Man o' War, Vineland Handicaps. She is also half-sister to La Plume, second in the Santa Maria, Milady, and Vanity Handicaps, etc. The third dam was the best 2-year-old of her year and was dam of the stakes winner Free Stride; granddam of three other stakes winners.

Filly out of half-sister to

LOTOWHITE

#445 Ch. f., by Poised—Medio Dia, by Bold Venture

This filly by the successful Poise is inbred to Equipoise with but two free generations. The grandsire and granddam are both by the famed Whitney horse. This is a first foal from the young Bold Venture mare Medio Dia, a half-sister to the $127,650-stakes winner Lotowhite and also to the remarkable producer Me Sooner, dam of four top class stakes winners, the latest being Noble Noor. The second dam Lotopoise, won the Modesty Handicap and placed in many other good stakes races. Here is classic American breeding. This filly offers an ideal outcross for the many imported sires being brought to this country.

WEDNESDAY NIGHT, SEPTEMBER 21

NCH
CHING

KING RANCH

Kentucky Division: Howard Rouse, Mgr.
Phone 4-1858, or Midway, Ky., Thornwall 6-2091.
Old Frankfort Pike, Lexington, Ky.

BELMONT PARK

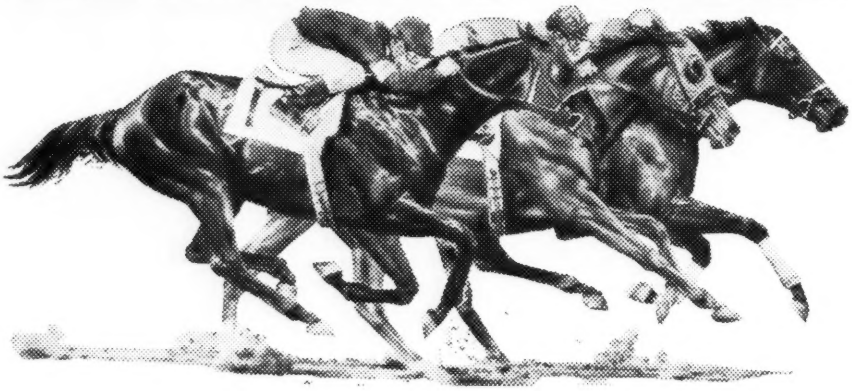

Stake Nominations to Close Thursday, September 15, 1960

THE LONG ISLAND HANDICAP — **$25,000 Added**
To be run Monday, September 26th (3-year-olds and up) 1⅜ Miles *(Turf)*

THE LAWRENCE REALIZATION — **$50,000 Added**
To be run Wednesday, September 28th (3-year-olds) 1⅝ Miles

THE BELDAME — **$75,000 Added**
To be run Saturday, October 1st (Fillies and Mares: 3-year-olds and up) 1⅛ Miles

THE MANHATTAN HANDICAP — **$50,000 Added**
To be run Saturday, October 8th (3-year-olds and up) 1½ Miles

THE LADIES HANDICAP — **$50,000 Added**
To be run Wednesday, October 12th (Fillies and Mares: 3-year-olds and up) 1½ Miles

Stakes Nominations close on the 15th of each month for races run between the 1st and 15th of the following month; and on the 1st of each month for races run between the 16th and end of that month — except for early closing stakes.

Following is a list of Stakes and their Closing Dates also to be run at Belmont:

Supplementary Closing Friday, September 23, 1960

THE COWDIN — **$50,000 Added**
To be run Monday, October 3rd (2-year-olds) Seven Furlongs

Supplementary Closing Wednesday, October 5, 1960

THE CHAMPAGNE — **$100,000 Added**
To be run Saturday, October 15th (2-year-olds) One Mile

THE VOSBURGH HANDICAP — **$25,000 Added**
To be run Wednesday, October 19th (3-year-olds and up) Seven Furlongs
Closes Saturday, October 1, 1960

THE MAN O' WAR — **$100,000 Added**
To be run Saturday, October 22nd (3-year-olds and up) 1½ Miles *(Turf)*
Closes Saturday, October 8, 1960

For Entry Blanks and Information Address:

THE NEW YORK RACING ASSOCIATION, INC.

P. O. Box 90 Ozone Park, Jamaica 17, N. Y. Tel.: MIchigan 1-4700

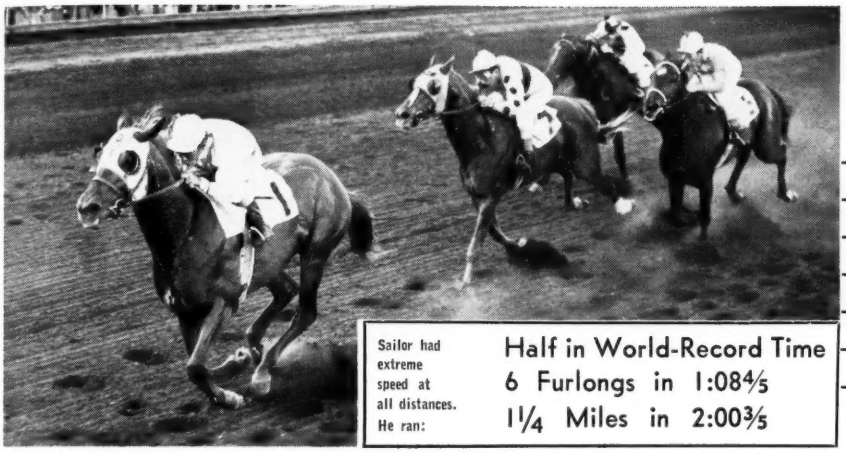

Sailor had extreme speed at all distances. He ran:

Half in World-Record Time
6 Furlongs in 1:08⅘
1¼ Miles in 2:00⅗

GREAT RACE HORSE

Passing On His Speed To His Get

SAILOR is shown above winning the $100,000 added Gulfstream Handicap, 1¼ miles in 2:00⅗, by 1¾ lengths with Nashua, Find, Jet Action, Wise Margin, and others in beaten field.

SAILOR

Ch. h., 1952, by Eight Thirty —Flota, by Jack High. (Property of a Syndicate)

After winning the **$100,000 Gulfstream Handicap** and the **$100,000 John B. Campbell Handicap** within a period of three weeks, **SAILOR** was hailed as the **best handicap horse in America.** But, his performances in the handicaps at more than a mile tell only part of the story of Sailor's speed. He defeated sprinting champions **White Skies** and **Bobby Brocato,** and sprint stars **Duc de Fer, Blessbull,** etc., in the Toboggan Handicap at 6 furlongs in 1:08⅘. In the Pimlico Special he was racing against older horses, but won by 2½ lengths over **Mister Gus, Social Outcast, Jet Action,** etc. . . . In the **Roamer Handicap** on a sloppy track, he covered the 1 3/16 miles in time ⅘ off the record, won by 3½ . . . In the **Fall Highweight,** 6 furlongs in 1:10 against the wind, he defeated **eight older horses** and two other 3-year-olds . . . These are only a few of his many notable performances.

Sailor's Fee for 1961:

$5,000—Live Foal

All inquiries to

DARBY DAN FARM

JOHN W. GALBREATH, Owner

OLIN GENTRY, Manager

Phone 4-0424

Old Frankfort Pike, Lexington, Ky.

Sailor's Daughter Breaking A 37-Year-Old Belmont Record In National Stallion Stakes

Sailor's first crop, now racing at 2, is proving that he is transmitting to his get the speed and heart which marked his own racing. His **Bowl of Flowers** is shown above, coming up on inside to defeat the good Nashua filly, **Shuette.** . . . His **Sailor's Vision** barely was beaten in **Fashion Stakes,** pushing winner to record time . . . The Sailors have won so far in New York, New Jersey, California, and Florida, with more than half their wins being at **Aqueduct** and **Belmont Park.**

His first four dams were stakes winners
- - - and all four produced stakes winners
His sire led the 1959 English Sire List

*DAY COURT

BROWN HORSE, 1955

Petition	Fair Trial	Fairway
		Lady Juror
	Art Paper	Artist's Proof
		Quire
Joyce Grove	Bois Roussel	Vatout
		Plucky Liege
	Samovar	Caerleon
		Carolina

$206,695 was won by *Day Court . . . his first four dams all won stakes and produced stakes winners . . . his sire led the English sire list in 1959 . . . what more performance could you ask for? . . . especially at this price! Make no mistake . . . *Day Court, a grand looking horse, is an important sire prospect.

Sure, there are stakes and stakes — but what kind of stakes horses are there in *Day Court's pedigree? Take the son of Petition, himself: He won the Hawthorne Gold Cup (1¼ miles in 1:59⅕, beating Round Table's record), the Southern Cross Handicap (1⅛ miles in 1:46⅘, to equal the track record), the Massachusetts Handicap was disqualified from first but still was ahead of Bald Eagle). He also won at six furlongs in 1:09, etc.

*Day Court's dam, Joyce Grove, is half-sister to the 2nd best 2-year-old of her year in England, Zabara, winner of the 1,000 Guineas and Coronation Stakes at 3; also to Rustam, undefeated at 2 in England. The second dam won the important Queen Mary Stakes at Ascot. By the way, Petition-*Day Court's sire -is also sire of Petite Etoile, one of the grand all-time race mares in Europe. You can see the importance of this pedigree . . . the importance of *Day Court.

Fee $500 Live Foal

ELMENDORF FARM

Ed Carmichael, Manager Paris Pike, Lexington, Ky. Phone 3-0288

8

Quality Yearlings

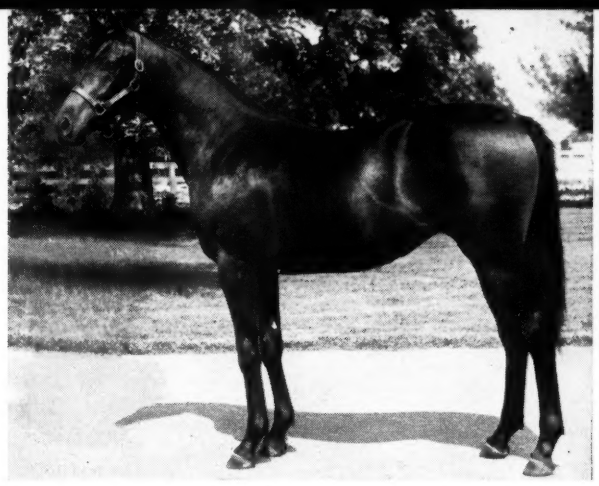

Hip 269 — B. c., by Hill Prince—Kilt Dancer, by *Heliopolis. This colt, shown above, is half-brother to 1960 winner, **Windust.** Out of half-sister to dam of stakes winner **Beactive.** Second dam **War Kilt,** stakes winner, sister to **War Relic, Speed Boat.** Family **Queen Hopeful, Sword Dancer, Level Best,** etc.

To Be Sold In Keeneland Fall Sale

TUESDAY NIGHT, SEPT. 20

Hip 305 — Dk. b. f., by Citation—*Trimbeth, by Big Game. Bearing a marked resemblance to her sire, **Citation,** this filly (shown above) is a sister to 2-year-old winner **Medallion.** Out of winning half-sister to stakes winner **Bristol Fashion** and to dam of stakes winner **Account Rendered.** Strong English stakes family.

Hip 319 — Ch. f., by *Agitator II—Carissa, by Errard. First foal of daughter of **Hyperion** mare, ***Fathyia,** winning sister and half-sister to notable English stakes winners. **Ten stakes winners** are close-up in family.

Hip 302 — B. c., by *Zucchero—Sou'wester, by Blue Peter. By stakes-winning son of ***Nasrullah.** Half-brother to good winners. Many English **stakes winners** in immediate family.

Hip 259 — B. f., by Helioscope—Gay Mood, by *Mahmoud. Half-sister to stakes-placed **Big Klu** (and bred like him). Out of stakes-placed, **100 per cent producing Gay Mood,** half-sister to **stakes winner** and to dam of **stakes winner.**

HIP 264 — RO. F., BY *ROYAL CHARGER—*HOT COPPERS, BY HYPERION. Half-sister to winners. Out of sister to stakes winners **Quick Ray, *High Profit,** and **High Stakes** and to Golden Penny (2nd **1000 Guineas,** dam of stakes winner, granddam of 1960 U. S. stakes winner, **Seaneen,** more than $300,000 to date). Out of half-sister to **3 stakes winners** and to dam of **Pensive.** Next dam won **English Oaks.**

DARBY DAN FARM

JOHN W. GALBREATH, Owner
OLD FRANKFORT PIKE

OLIN GENTRY, Manager
LEXINGTON, KENTUCKY

Hip 280 — Ch. f., by *My Babu—Most Ardent, by *Ardan. (Shown below) Second foal of winning half-sister to **Skipper Bill,** stakes winner 5 straight seasons. Dam is out of daughter of stakes-winning **Medid,** half-sister to **Madam Capet** (dam of **Cocopet, Madam Jet).**

Hip 268 — B. c., by *My Babu—Killarney Bey, by Bey. This colt, shown below, is first foal of winning daughter of stakes-winning ***Porza,** half-sister to ***Poona II** (stakes England & U.S., **new world and Amer. records** in U.S.) Family of ***Gallant Man,** etc.

THESE ARE THE

ONLY

***MY BABUS IN SALE**

By sire of **Colfax Maid, Crozier,** and other notable 1960 2-year-olds.

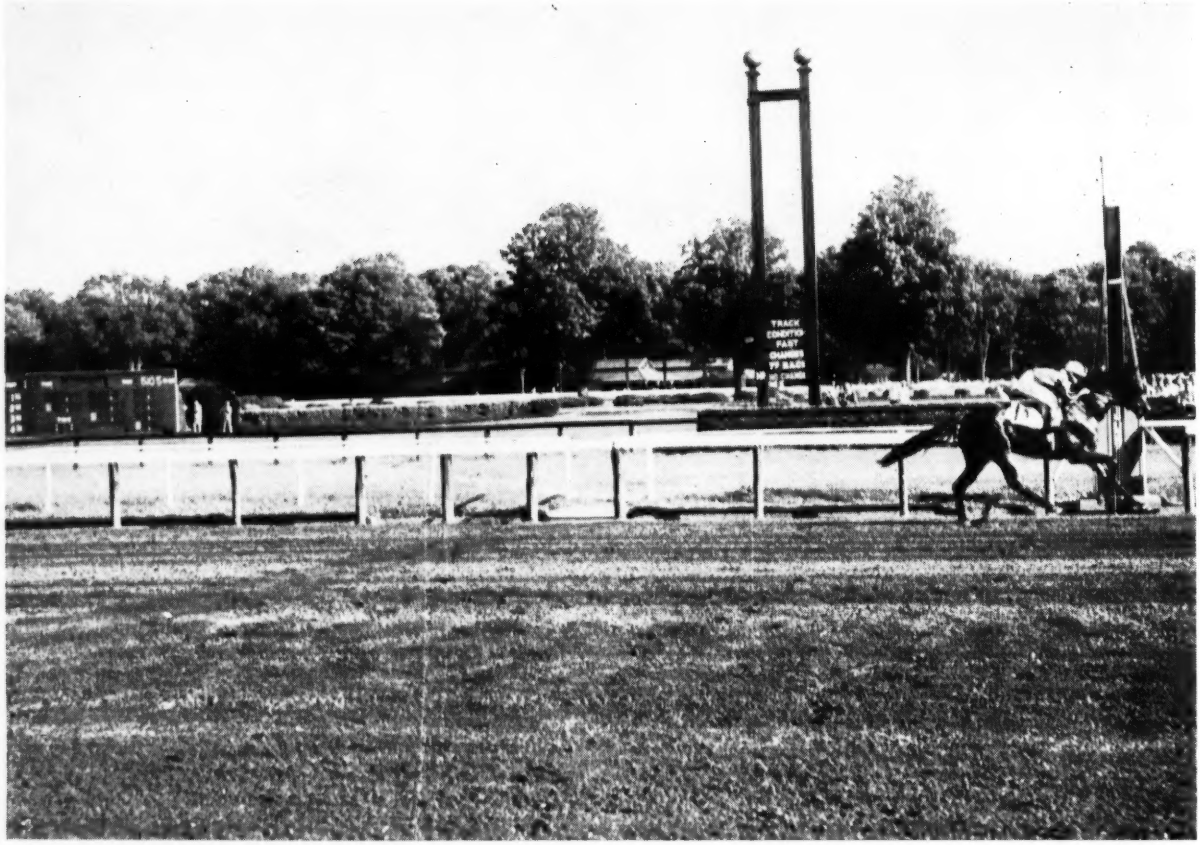

COHOES

WINNING THE GRAND UNION HOTEL STAKES

Cohoes was one of the leading 2-year-olds of his year, in a year that included Bold Ruler *Gallant Man, Round Table, Gen. Duke, Iron Liege, and other top horses. He won the Grand Union Hotel Stakes, and placed in four other stakes at two: the Pimlico Futurity, Great American Stakes, Flash Stakes, and the Hopeful Stakes.

This kind of 2-year-old performance is reflected in the pedigree of Cohoes. His sire, *Mahmoud, was a leading sire of 2-year-olds, and Cohoes' dam is a half-sister to the undefeated 2-year-old champion and great sire of 2-year-olds, Bimelech. The outstanding 2-year-olds that descend from Cohoes' second dam, *La Troienne, are too numerous to mention here.

Cohoes also won major stakes at three and four, and retired as one of *Mahmoud's greatest money-winning sons with earnings of $210,850. Cohoes served a full book of mares in 1960, his first season at stud.

Cohoes, b., 1954, by *Mahmoud—Belle of Troy, by Blue Larkspur

Fee $1,500 Live Foal

(Property of a Syndicate)

BIMELECH
*By Black Toney—*La Troienne*

COHOES
**Mahmoud—Belle of Troy*

SHUT OUT
By Equipoise—Goose Egg

TOM FOOL
By Menow—Gaga

GREENTREE STUD, INC.

PARIS PIKE LEXINGTON, KENTUCKY PHONE 4-5147

THE COVER RACE

Fred W. Hooper's Crozier, from the first American-bred crop by *My Babu, led all the way to beat Intensive a length in the $100,000-added Washington Park Futurity. He did the 6½ furlongs in 1:15⅕, three-fifths of a second faster than Venetian Way's track record, set in the 1959 renewal of the same race.

Crozier, the second foal of Olymar's full-sister Miss Olympia, previously had won the Prairie State Stakes and had been beaten a nose by Pappa's All in the Arlington Futurity. His place among the season's best 2-year-old colts probably will not be determined until he engages Hail to Reason in New York.

The Blood-Horse

Published weekly with an additional issue in February

Subscription Rates: United States and possessions, $8 a year; Canada, $9; other countries, $11. All subscriptions payable in advance.

Change in Address: Must reach *The Blood-Horse* office one week before publication date.

Advertising Rates: Complete rate card on application. Advertising copy deadline is Friday of the week preceding publication.

Address Communications to: The Blood-Horse, P. O. Box 1520. Lexington, Ky. Office, 216 East High Street. Telephone, 2-4920.

Entered as second-class matter June 30, 1928, at Post Office at Lexington, Ky., under act of March 3, 1879.

W. S. Welsh Printing Co.

Statistics in this publication relating to results of races in North America are compiled from *Daily Racing Form* Charts, by special arrangement with *Triangle Publications, Inc.*, the copyright owners of said charts. Reproduction prohibited.

The Blood-Horse is published by the American Thoroughbred Breeders Association, Inc.

A. B. HANCOCK JR., president; WILLIAM DU PONT JR., chairman of the board; L. L. HAGGIN II, vice president; CLARKSON BEARD, treasurer; GAYLE A. MOHNEY, secretary; ALEX BOWER, field secretary; J. A. ESTES, research director.

Trustees: Dr. Eslie Asbury, Clarkson Beard, Leslie Combs II, William du Pont Jr., L. L. Haggin II, A. B. Hancock Jr., W. Arnold Hanger, Robert J. Kleberg Jr., Edward Lasker, Charles Nuckols, Daniel Van Clief, and Alfred G. Vanderbilt.

STAFF: *Editorial*—J. A. Estes, editor; Warren Schweder, managing editor; R. W. P. Johnston, Art Baumohl, Nancy Garr. *Advertising*—William B. Worth, manager; E. F. Ellis Jr., Mary W. Cassell. *Business and Circulation*—Dan M. Bowmar, manager; Helen Johns, Helen J. Abbott, Dorothy Sutherland, Bess Breaden, Billie Stokas. *Research and Cataloguing*—Dan M. Bowmar III, Ruth V. Hagyard, Sarah Floyd, Mary Palmer, Margaret C. Woolums, Nancy Marr, Sue Dodd. *Current Statistics*—Reba Fowler, Jackie Dennison. *Photographer*—J. C. Meadors.

Summer quality at Keeneland in September

TIMELY TIP
GREEK SHIP
ROMAN SANDAL
MR. MUSIC
FLYING FURY

FIRST SESSION—MONDAY AFTERNOON

#32—FLYING FURY colt out of REIGH COUNT mare

B. c.—Miss Rink (winner, dam 4 winners, one of $58,550), by **Reigh Count.** The second dam, a half-sister to **TWENTY GRAND,** won stakes and is granddam of stakes winners **QUILL, SORCERESS,** and **CAPELET,** plus Count Amber and Viscount.

#12—GREEK SHIP colt out of *MAHMOUD mare

Dk. b. or br. c.—Harem's Pride (first foal placed at 2, 1960), **by *Mahmoud.** Second dam is winner (dam of $70,400 winner) and half-sister to stakes winner **VALDINA ALPHA.**

#50—ROMAN SANDAL filly out of POMPEY mare

B. f.—Snow Phantom (winner $15,125; dam of Roman Fan, placed in stakes, winner $48,810), **by Pompey.** Second dam is winning-producing half-sister to stakes winners **EASTPORT, AIR PILOT, SNOWWHITE, SNOWY,** and to dams of stakes winners.

#29—MR. MUSIC colt out of HOOP, JR. mare

B. c.—Miss Lawdy (her first foal, Precinct, won at 2 and 3, 1960), **by Hoop, Jr.** Second dam, dam of stakes winner EPATANT, is half-sister to stakes winners **BUSHWHACKER, MASKED BALL** (dam of 2 stakes winners), **BACHELOR DINNER,** and to three other mares, which have each produced stakes winners.

#49—TIMELY TIP filly out of DISPLAY mare

Dk. b. f.—Snowbound (dam of 4 winners from 5 foals, three have won from $17,995 to $21,812), **by Display.** Second dam is good producing half-sister to stakes winners **SNOWY, SNOWWHITE, AIR PILOT, EASTPORT,** and two dams of stakes winners.

LABAN JACKSON *and partners*

Pine Park Place **Shelbyville, Kentucky**

SANTA ANITA

ARCADIA CALIFORNIA

55 Days of Racing
26th Year

DEC. 26, 1960 — MAR. 11, 1961

$3,365,000 (EST.) TOTAL PURSES—INCLUDING $1,170,000 ADDED FOR 31 STAKES

To Be Run	Closes	Event	Added
SAT., FEB. 25	(Dec. 1)	SANTA ANITA HANDICAP 3-y-o & up, 1¼ miles—*Guaranteed to winner	$100,000*
SAT., JAN. 28	(*Closed)	SANTA ANITA MATURITY 4-y-o, 1¼ miles (*Supplementary Nominations, Jan. 23)	$100,000
SAT., MAR. 4	(Dec. 1)	SANTA ANITA DERBY 3-y-o, 1⅛ miles	$100,000
SAT., JAN. 7	(Dec. 21)	SAN CARLOS HANDICAP 4-y-o & up, 7 furlongs	$50,000
SAT., JAN. 14	(Dec. 28)	SAN FERNANDO STAKES 4-y-o, 1⅛ miles	$50,000
SAT., FEB. 4	(Jan. 25)	SANTA MARGARITA HANDICAP Fillies & Mares, 4-y-o & up, 1⅛ miles	$50,000
WED., FEB. 8	(*Closed)	CALIFORNIA BREEDERS' CHAMPION STAKES 3-y-o Cal-Foals, 1 1/16 miles (*Supplementary Nominations, Feb. 3)	$50,000
SAT., FEB. 11	(Feb. 1)	SAN ANTONIO HANDICAP 3-y-o & up, 1⅛ miles	$50,000
SAT., FEB. 18	(Feb. 8)	SAN FELIPE HANDICAP 3-y-o, 1 1/16 miles	$50,000

SEVEN STAKES ON HILLSIDE-INFIELD TURF COURSE

SAT., MAR. 11	(Mar. 1)	SAN JUAN CAPISTRANO HANDICAP 3-y-o & up (turf), about 1¾ miles		$100,000
WED., FEB. 22	(Feb. 8)	WASHINGTON'S BIRTHDAY HANDICAP 3-y-o & up (turf), 1½ miles		$40,000
Mon., Jan. 2	(Dec. 14)	SAN GABRIEL H., 4-y-o & up—(turf)	1⅛	$25,000
Sat., Jan. 21	(Jan. 11)	SAN MARCOS H., 4-y-o & up—(turf)	1¼	$25,000
Mon., Feb. 13	(Feb. 1)	SAN LUIS REY H., 4-y-o & up—(turf)	1½	$25,000
Tues., Feb. 28	(Feb. 15)	C. J. FITZGERALD H., 3-y-o & up—(turf)	Abt 6½f	$20,000
Thurs., Mar. 2	(Feb. 15)	ARCADIA H., 3-y-o & up—(turf)	1¼	$25,000
Mon., Dec. 26	(Dec. 14)	PALOS VERDES H., 3-y-o & up	6f	$20,000
Fri., Dec. 30	(*Closed)	CALIFORNIA BREEDERS' TRIAL S., 2-y-o Cal-Foals (*Supplementary nominations, Dec. 26)	7f	$25,000
Sat., Dec. 31	(Dec. 14)	LAS FLORES H., Fillies & Mares, 3-y-o & up	6f	$20,000
Sat., Dec. 31	(Dec. 14)	MALIBU S., 3-y-o	7f	$25,000
Wed., Jan. 4	(Dec. 21)	LOS FELIZ S., 3-y-o colts & geldings	6½f	$15,000
Tues., Jan. 10	(Dec. 21)	LA CENTINELA S., 3-y-o fillies	6½f	$15,000
Thurs., Jan. 12	(Dec. 28)	SANTA MONICA H., Fillies & Mares, 4-y-o & up	7f	$20,000
Tues., Jan. 17	(Jan. 4)	SAN MIGUEL S., 3-y-o colts & geldings	6½f	$15,000
Thurs., Jan. 19	(Jan. 4)	SANTA YNEZ S., 3-y-o fillies	6½f	$15,000
Sat., Jan. 21	(Jan. 11)	SAN PASQUAL H., 4-y-o & up	1 1/16	$25,000
Wed., Jan. 25	(Jan. 11)	SANTA MARIA H., Fillies & Mares, 4-y-o & up	1 1/16	$25,000
Tues., Jan. 31	(Jan. 18)	SAN VICENTE H., 3-year-olds	7f	$20,000
Thurs., Feb. 2	(Jan. 18)	SANTA CATALINA H., 4-y-o & up, Cal-Foals	1⅛	$25,000
Wed., Feb. 15	(Feb. 1)	SANTA SUSANA S., 3-y-o fillies	1 1/16	$20,000
Wed., Mar. 8	(Mar. 1)	SAN BERNARDINO H., 3-y-o & up	1 1/16	$25,000

LOS ANGELES TURF CLUB, INC.

Santa Anita Park, Arcadia, California

NEWS OR NOT

*Don Poggio's Sire

Gustave Ring's Merchants' and Citizens' Handicap winner *Don Poggio scored his last and most important Argentinian victory at the La Plata course on November 19, 1959, when he defeated the good stayer Averroes and 9 others in the 2,300-meter Gran Premio Dardo Rocha. *Don Poggio, carrying 54 kilograms (119 pounds), 2 kilos overweight for a 3-year-old, won by a neck, without being driven hard.

Of *Don Poggio's sire, Los Curros, the excellent new annual *Turf y Elevage Sudamericanos* reports that the horse got only 5 registered foals before his death, and one of these, the filly La Mingola, died without racing. The others of *Don Poggio's age were Los Churros, a *clasico* winner at Palermo, and Los Cucos, which won 3 races after being exported to Panama. The one other foal, a year younger, is Sanmartiniano, which was to begin racing this year.

New Race Track

Received in the mail last week was the following announcement of a new race track:

Major construction work at Berkshire Downs, new Thoroughbred race track taking shape in the Berkshire Hills [of Hancock, Mass.] will be completed well ahead of opening day, September 19, general manager Edward J. Martin announced.

"The run of good weather, together with a lot of overtime work, has brought our completion date close to September 9. After that we devote our efforts toward making the running surface of the track the best in the country," he said.

More than $600,000 will have been spent on temporary buildings for this year's meeting. Permanent buildings will be erected after the close of the 24-day season on October 15. Cost of the finished project is expected to reach $1,250,000.

The 2,000 individual seats in the portable, canvas-covered stands will be set up right after Labor Day. Already [staff] offices . . . and the first-aid room have been moved from trailers to the new 30-by-100-foot administration building.

Andrews Resigns

Waldo D. Andrews, one of the developers of Hazel Park in Detroit, has resigned from the track's board of directors. He said extensive business interests in Arizona and California would not leave him enough time to devote to the track's interests.

Don't ask me no silly questions . . . and don't call me Godi.

Hiddenaway Farm's

KEENELAND

FALL YEARLINGS

What other consignment has a colt which is a half-brother to 3 stakes winners?

#459—b. c., by *Flaneur II (by Prince Chevalier)—*Quittance, by Hyperion.

From the first crop of English SW *FLANEUR II, by PRINCE CHEVALIER (sire of Europe's champion 3-year-old CHARLOTTESVILLE) and out of the dam of *ROYAL CHARGER. This colt's dam, *QUITTANCE II, has produced 9 winners, including SWs DIXIE LAD, SHERRY JEN, LEANA.

Including a filly by that crack filly sire, Dark Star

#446—dk. b. or br. f., by Dark Star—Miss Fort Knox, by Blue Swords.

By Ky. Derby winner DARK STAR, and out of a mare by BLUE SWORDS, sire of the dam of HAIL TO REASON. This is 3rd living foal of winner MISS FORT KNOX, dam of winners MI DARK STAR (a full sister to this yearling) and HOME OFFICE. Next dam, FRESH MONEY, by STIMULUS.

Also, a pair of fillies by PAPA REDBIRD, sire of the dam of VENETIAN WAY and HE'S A PISTOL

#423—b. f. by Papa Redbird—Fresh Money, by Stimulus

FRESH MONEY, a winner of 12 races, is dam of 9 winners, 7 of which won at 2. She is a full sister to SW PUT IN, and ½ sister to SWs CHALLENGE ME, PRECIOUS STONE, QUICK TURN.

#483—dk. b. or br. f., by Papa Redbird—Better Sweep, by Better Self.

First foal of a winner of 2 races at 2. BETTER SWEEP is a ½ sister to SW GOOD BLOOD ($115,620 and dam of Garden State Stakes winner BARBIZON, also sire).

WEDNESDAY NIGHT, SEPT. 21

Hiddenaway Farm

C. E. BUCKLEY
Phone: 6-1013
118 S. Hanover Lexington, Ky.

• 7 COLTS, 2 FILLIES AT KEENELAND THURSDAY NIGHT, SEPT. 22

Seven of the Nine Yearlings Are by:

*NORDLICHT

Winner of Two Derbies
Best of His Year at 3

- **France's Highest Index Sire with 2 or More Stakes Winners 1959**
- **Sire of Fils de Roi** — Outstanding French stakes winner, including victory in 1959 Deauville Grand Prix over leading European handicap horses . . . *Nordlicht's other European leaders include the superior stakes winner Illuminee.
- **Sire of Cartagena, 1960 Stakes Winner at Saratoga and Aqueduct** *Nordlicht has sired many good horses in North America. His Cartagena won stakes by 8 lengths at Saratoga, and last week won stakes at Aqueduct in time ⅕ off record and defeating three-times champion, Neji. His son, Travertine, is a stakes winner of more than $100,000, his Mariners Guide (1960 winner and placed in stakes) has won nearly $60,000, etc.

— The Keeneland Yearlings —

FULL BROTHER TO LUPE DE TROIT

Hip 643 — Ch. c., by *Nordlicht—Ballarina Star, by Balladier. Full brother to **Lupe De Troit,** 2 wins at 2, 4 wins at 3, 1960, at Hialeah, Gulfstream, Washington and Arlington Parks. Half-brother to 1960 allowance winner, **Danseur Noble.** Hip 643 is third foal of **Ballarina Star,** from family of **Blue Man, Catspaw, Boojiana, Miss Star, Ghost Run,** etc.

FAMILY OF ONE-EYED KING AND BALD EAGLE

Hip 656 — B. c., by *Nordlicht—Dandy Hyp, by Valdina Dandy. Out of young half-sister to 1960 winners **Noemis** and **Nord-Lee,** and from the family of **Bald Eagle, One-Eyed King, Siama, Sweet Pick, Kosadus,** etc.

ANOTHER TOP FAMILY

Hip 582 — Ch. c., by *Nordlicht—Five Alarm, by Whirlaway. Half-brother to winner **Florida Red.** Out of winning half-sister to **Brisk n'Bright.** Out of daughter of Peppy Nell, winning half-sister to **Mar-Kell, Nellie L., Sunshine Nell,** and to dams of **Mark-Ye-Well, Amoret, Jovial Jove, De Luxe, Finnegan,** etc.

HALF-BROTHER TO 4 GOOD WINNERS

Hip 640 — Ch. c., by *Nordlicht—Admirella, by Case Ace. Half-brother to winners **War Pointer** ($17,060), **Friendly Jester** (1960 winner and more than $10,000 to date), **Temptress** and **Admirella Ace (1960).** Out of winning daughter of **Admiralette,** winning full sister to **War Admiral** and to dam of **Bradley.**

DAM BY REIGH COUNT

Hip 642 — Ch. c., by *Nordlicht—Algie, by Reigh Count. Half-brother to winner **Al's Fault** and out of **Algie,** winner of $26,640 and half-sister to **Rampageous.** Hip 642 is Algie's third foal.

A FAMILY OF SPEED

Hip 631 — Ch. c., by Khan—Smooth Going, by Mighty Story. From the first crop by **Khan** (son of **Bimelech).** First foal of **Smooth Going,** winning half-sister to stakes winner **Total Traffic (New track record** in Michigan Mile, etc.) and to dams of stakes winners **Jolly Jester** (winner in **world-record time), Lea B.** (8 wins at 2, etc.), **Ortoon** (winner at 2, stakes winner at 4 and 5).

DAM IS BY *MAHMOUD FROM DERBY FAMILY

Hip 617 — Ch. f., by *Nordlicht—Phone Date, by *Mahmoud. Half-sister to winners **Moody Date** and **Second Date.** Out of a winning half-sister to **Mackerel** (2nd C.C.A. Oaks, etc., and dam of stakes winner **Mackinaw).** Out of a daughter of ***Call Girl,** full sister to **Call Boy,** winner English Derby, etc., and sire, and half-sister to ***Strolling Player, Comedy King,** and others.

GOOD STAKES FAMILY

Hip 611 — B. c., by *Niccolo d'Arezzo—Mrs. P. A., by Alaking. Out of winning half-sister to stakes winner **Eastgate.** Out of a daughter of **Ralda,** winning sister to stakes winner **Caxton** and to dam of stakes winner **Real Short** (new **Amer. record).** This colt's sire is a half-brother to **Nearco.**

FILLY FROM FAMILY OF GOOD PRODUCERS

Hip 606 — Ch. f., by *Nordlicht—Moud Royal, by *Royal Guard II. Second foal of sister to winner **Second Date.** Moud Royal's sire is a son of the noted **Brantome,** while she is out of the ***Mahmoud** mare, **Phone Date. See Hip 617** above for additional details on Phone Date and this family.

All of these yearlings have been raised in Kentucky under the supervision of Robert Moore and Howard Wilson, formerly of Calumet Farm.

IDLE HOUR FARMS

NEW ORLEANS **(DR. C. WALTER MATTINGLY)** **LOUISIANA**

REMINDERS

STAKES CLOSING

GARDEN STATE

September

15 Jersey Belle S., $25,000a, 3yo f, 1 1/16m, $25.
New Jersey Breeders' S., $15,000a, 2yo foaled in N. J., 6f, $25.
Benjamin Franklin H., $25,000a, 3yo, 1 1/16m, $25.
Quaker City H., $25,000a, 3 up, 1⅛m, $25.
Princeton H., $20,000a, 3 up, 6f, $25.
Vineland H., $50,000a, 3 up, f and m, 1⅛m, $100.
Trenton H., $75,000a, 3 up, 1¼m, $100.

HAWTHORNE PARK

September

10 Illinois Owners H., $25,000a, 3 up, property of residents of Ill., 1 1/16m, $50.
17 Yo Tambiene H., $15,000a, 3 up, f and m, 6½f, $25.
Charles W. Bidwell Memorial H., $35,000a, 3 up, 1⅛m, $75.
24 Hawthorne Juvenile H., $35,000a, 2yo, 1 1/16m, $75.

NEW YORK RACING ASSOCIATION

September

15 Long Island H., $25,000a, 3 up, 1⅜m (turf), $50.
Lawrence Realization S., $50,000a, 3yo, 1⅝m, $100.
Beldame S., $75,000a, 3 up, f and m, 1⅛m, $100.
Manhattan H., $50,000a, 3 up, 1½m, $100.
Ladies H., $50,000a, 3 up, f and m, 1½m, $100.

POMONA

September

12 Inaugural H., $5,000a, 3yo, 6f, $15.
13 Pomona H., $20,000a, 3 up, 1⅛m, $50.
Governor's Cup, $10,000a, 3 up, 6f, $23.
17 Citrus Belt S., $7,500a, 2yo, 6f, $20.
Los Angeles County Fair H., $10,000a, 3 up, 1 1/16m, $25.
Las Madrinas H., $5,000a, 3 up, f and m, 1 1/16m, $15.
24 San Gabriel Valley S., $7,500a, 2yo, 6f, $20.
Pomona Derby H., $10,000a, 3yo, 1 1/16m, $25.

TANFORAN

September

14 Bay District H., $10,000a, 3yo, 6f, $25.
16 Peninsula H., $10,000a, 3 up, 6f, $25.
23 El Camino S., $10,000a, 6f, $25.
30 San Francisco H., $10,000a, 3 up, 1 1/16m, $25.

WOODBINE

September

21 Seaway S., $10,000a, 3 up, 6f, $25.
Belle Mahone S., $7,500a, 3 up, f and m, foaled in Canada, 1⅛m, $25.
Jockey Club S., $15,000a, 3 up, 1¼m (turf), $30.
Breeders' S., $25,000a, 3yo foaled in Canada, 1½m, $50.
Seagram Cup S., $7,500a, 3 up foaled in Canada, 1 1/16m (turf), $15.
Challenge S., $10,000a, 3 up, 6½f, $25.
Grey S., $10,000a, 2yo, 1 1/16m, $25.
Canadian Championship S., $50,000a, 3 up, 1⅝m, $100.
Kingarvie S., $10,000a, 3 up foaled in Canada, 1⅛m, $25.
Shady Well S., $7,500a, 2yo f, 7f, $15.
Tattling S., $7,500a, 3 up, f and m, 1⅛m, $15.
Mohawk S., $7,500a, 3 up, 1⅜m, $15.
Durham Cup S., $15,000a, 3 up foaled in Canada, 1¼m, $30.
Valedictory S., $10,000a, 3 up, 1⅝m, $25.

1960		September				1960
Sun.	Mon.	Tue.	Wed.	Thu.	Fri.	Sat.
				1	2	♈
4	5	6	7	8	♈	10
11	12	13	14	15	16	17
18	19	20	21	22	23	24
25	26	27	28	29	♈	

♈ knees; ♈ head.

SUPPLEMENTARY ENTRIES

September

23 COWDIN STAKES, Belmont Park, $5,000.
26 HAWTHORNE GOLD CUP, Hawthorne Park, $5,000.

STAKES

September

10 World's Playground, Atlantic City, $100,000a, 2yo, 7f.
Matron S., Aqueduct, $50,000a, 2yo f, 6f.
Del Mar Futurity, Del Mar, $50,000a, 2yo, 6f.
Horometer S., Old Woodbine, $10,000a, 3 up, 1⅛m.
Colorado Silver S., Centennial, $8,000a, 2yo, 6f.
11 Governor's Speed H., Playfair, $2,250a, 3 up, 6f.
12 New York H., Aqueduct, $25,000a, 3 up, 1⅛m (turf).
13 Escondido H., Del Mar, $15,000a, 3 up, 1 1/16m.
14 Discovery H., Aqueduct, $25,000a, 3yo, 1⅛m.
Maple Leaf S., Old Woodbine, $7,500a, 3 and 4yo f, 1m.
15 Broad Hollow Steeplechase, Aqueduct, $15,000a, 4 up, 2m.
17 United Nations H., Atlantic City, $100,000a, 3 up, 1 3/16m (turf).
Greenwood S., Old Woodbine, $10,000a, 3 up, 1m.
Carleton S., Old Woodbine, $7,500a, 2yo, 7f.
Futurity S., Aqueduct, $75,000a, 2yo, 6½f.
18 Washington State Breeders H., Playfair, $2,250a, 3 up, 1⅛m.
19 Nassau County H., Aqueduct, $25,000a, 3 up f and m, 1m.
21 Maskette H., Aqueduct, $25,000a, 3 up f and m, 1m.
22 Charles L. Appleton Stp., Aqueduct, $10,000a. $10,000a, 4 up, 2m.
24 Woodward S., Aqueduct, $10,000a, 3 up, 1¼m.
Fairbanks S., Old Woodbine, $10,000a, 3yo, 1m.
25 Spokane Derby, Playfair, $3,250a, 3yo, 1 1/16m.
26 Long Island H., Belmont Park, $25,000a, 3 up, 1⅜m (turf).
28 Lawrence Realization H., Belmont Park, $50-000a, 3yo, 1⅝m.
Nettie S., Old Woodbine, $7,500a, 3 up f and m, 1 1/16m.
29 Brook Steeplechase, Belmont Park, $17,500a, 4 up, 2½m.

October

1 Beldame H., Belmont Park, $75,000a, 3 up f and m, 1⅛m.
Autumn S., Old Woodbine, $10,000a, 3 up, 1¼m.
Display S., Old Woodbine, $7,500a, 2yo, 1m.
2 Spokane Futurity, Playfair, $3,250a, 2yo, 6f.
3 Cowdin S., Belmont Park, $50,000a, 2yo, 7f.
Seaway S., Woodbine, $10,000a, 3 up, 6f.
4 Elkridge Hurdle, Belmont Park, $15,000a, 3yo, 1⅞m.
8 Manhattan H., Belmont Park, $50,000a, 3 up, 1½m.
Jockey Club Cup S., Woodbine, $15,000a, 3 up, 1¼m (turf).
Belle Mahone S., Woodbine, $7,500a, 3 up f and m, 1⅛m.
10 Breeder's S., Woodbine, $25,000a, 3yo, 1⅛m.
Princess Elizabeth S., Woodbine, $10,000a 2yo f, 7f.

Martha Johnston
Gifts
Antiques

the smart shop to stop in when in Lexington for the sales

at the Wellington Arms
Main and Woodland Ave.
Lexington, Kentucky

Working Manager Wanted

SMALL New Jersey farm wants a working manager experienced in breeding and foaling mares. Four-room apartment. Please state wages expected and experience. Write P. O. Box 251, Englewood P. O., Englewood, N. J.

The Rare, Original Broodmare Book, 1935-39 Plus "Thoroughbred Sires and Dams" for 10 years, 1940-1949. All in leather, in excellent condition. Entire lot $1,000. R. F. McDonnell, 205 Norbourne Blvd., Louisville 7, Ky.

Yearlings For Sale

Three yearlings by Occupy, Duke's Lea, and Zayin for sale. All ready to go into training, all from winning-producing mares. For information contact: Carlton A. Hunt, Wit's End Farm, Oakland, New Jersey. Phone Federal 7-4500.

658 — filly by Chanlea

out of Dentelle, dam of 4 winners of nearly $200,000. Second dam was stakes winner Valenciennes.

600 — colt by Education

Second foal of a 16-race winner, Lindy, out of half-sister to Dinner Date, Tintagel, Sgt. Byrne, Boy Knight, Brittany, Francesco — all stakes winners.

580 — colt by Carrier Pigeon

By sire of Happy Carrier, etc., out of winning half-sister to stakes plcaed Tides End and five other winners.

649 — filly by Panacean

Third foal of Canis Minor whose first two foals are winners, Ada Lil and Doctor Jewell. Out of half-sister to Florida Derby winner Upset Lad.

Keeneland Sales
Thursday Night

E. W. RICHMOND

Owensboro, Kentucky

2.20 2.20 *and* OUT

BOLERO'S 2-year-old colt, Short Jacket, won his first start by 5½ lengths, his second by 10 lengths. The Graduation Stakes at Del Mar on August 31 was another easy one . . . he paid $2.20, $2.20, and out! Short Jacket was bred and sold by H. C. Fain.

and 10-11 ON

BOLERO'S 2-year-old filly, Eblouissante, made her first start in England in the rich St. Hughes Stakes. She went off as the 10 to 11 favorite . . . she won! Eblouissante was bred and sold by Mrs. C. H. Ferguson and Son.

Harold Snowden, Mgr., Russell Cave Pike
Phone 2-3313, P. O. Box 364, Lexington, Kentucky

There are good reasons why the Bolero's are the favorites of so many people . . . they win!

Bolero, ch., 1946, by Eight Thirty—Stepwisely, by Wise Counsellor

(Property of a Syndicate)

THE WEEK'S RACING

After a 3-month lay-off, Bally Ache returned to action on September 3 at Atlantic City, winning a 6-furlong non-wagering exhibition race by 6 lengths in 1:10⅖. First money was $2,500, increasing the 3-year-old's earnings to $745,022.

NEW JERSEY

Return of Bally Ache

A little more life was put into the sagging 3-year-old division on September 3 when Bally Ache returned to the wars with an impressive 6-length victory in a 6-furlong exhibition race at Atlantic City.

Bally Ache, forced out of training by a wrenched ankle shortly before the Belmont Stakes, took on 3 others—Side Kick, Room and Board, and Vanessa's Boy—in a no-betting race, and won without working up a sweat.

With Bally Ache breathing in his ear all the way, Side Kick did a half-mile in :45⅖; but then Bobby Ussery shook his whip at the *Ballydam colt, and it was all day for the other runners. Bally Ache quickly opened a daylight lead and drew away, winning in 1:10⅖, the best 6-furlong time of the day.

Said Ussery after the race: "Bally Ache wasn't even blowing when he came back. It was a good race for him. Of course, you don't want to push him after a long lay-off. I believe he could have gone in 9 and change."

To which Joe Arnold, one of the owners, added, "We were very well satisfied. . . . He came back as sound as ever. He will stay at Atlantic City for the United Nations Handicap ($1\frac{3}{16}$ miles over the grass on September 17)."

CALIFORNIA

Filly of the Surf

Del Mar. Wherever he races in the future, Joe S. Dunn, the capable trainer of the stable of oilman Howard B. Keck, wishes there could be an ocean nearby. Dunn's horses, notably Nagea and Amri-An, have learned to love swimming and playing in the surf.

Nagea won the Del Mar Derby, and a week later Amri-An rolled home an easy 4½-length winner of the Del Mar Debutante Stakes, a race that has become the most important event in the West for 2-year-old fillies.

Amri-An, since the Del Mar season opened, has been spending about an hour a day in the surf. But on the morning of the Debutante, Dunn thought that it might be better for the filly if she passed up her usual swim. Like a woman, Amri-An had definite ideas of her own on this.

She kicked and fussed and fumed until Dunn relented, and took her down to the beach. There, on the end of a shank while Joe sat on the stable pony, Amri-An played in knee-deep surf for about an hour. When she was returned to her stall, she was as quiet and contented as a sleepy kitten.

Eight fillies started in the Debutante, and Amri-An was away none too alertly. But she settled into stride easily, and reached the leaders before they had gone a sixteenth. From then on it was her race, and the only question was how far she'd be in front at the wire.

Running easily, the brown daughter of *Ambiorix—*Banri An Oir was 3 lengths on top going into the far turn, 6 lengths at the top of the stretch. By that time,

INDEX

Newcomers 668
News or Not 641
Racing Abroad 671
Sales 680
Sires of Stakes Winenrs 676
Stakes and Horses 649
Stud News 648
Things and People 686

ILLUSTRATIONS

Del Mar, 648, 666. Jay Spencer, 686. Turfotos, 645, 646, 648, 686. Washington Park, cover.

Amri-An completely smothered her opposition, and the race was over. She seemed tired in the run to the wire, and jockey Alex Maese, taking no chances, kept her under pressure by shaking her up with the whip twice at about the final furlong-marker and twice more just as he reached the final sixteenth. Her time for the 6 furlongs was 1:09⅖, the second-fastest running of the Debutante in the 10-year history of the stakes. Darling June captured last summer's renewal in 1:09⅕.

El Peco Ranch's Chicha was second, with Annie Alma third. Back of them at the wire were Mighty Fair, Andy Crevolin's Decorated filly which had won 4 in a row at Longacres; Shopping Basket, Darker Shadow, and Never More.

Amri-An stepped the first quarter in :21⅘, the half in :44⅗. She stands 15:3, and weighs about 980.

She is a half-sister to the 3-year-old *Tulyar filly Paris Pike, winner of the Oaks at Hollywood Park. "She's a much better filly than Paris Pike, though," Dunn said.

This has been a good year for fillies in Keck's fashionable stable. In addition to Paris Pike and Amri-An, Joe has Nascania and a 2-year-old sister to Bagdad, Basra. The latter raced impressively at Hollywood Park, and then rapped an ankle, causing Dunn to let up on her for a while.

"But there isn't that much difference," Joe said, indicating the width of his cigarette, "between Amri-An and Basra."

The Debutante marked the last race of the year for Amri-An and others in the Keck stable which have been campaigning at Del Mar. Joe plans to ship to Santa Anita Park as soon as the stable area opens, and freshen up his horses for the big winter season. Only thing, there isn't an ocean nearby, and Amri-An won't be as happy as she has been at Del Mar.

ROBERT HEBERT

ILLINOIS

Hooper and Crozier

CHICAGO. For the first time in several years Chicago had championship pretenders in the 2-year-old divisions. Charlton Clay's Rose Bower beat the fillies handily in 3 races, including the Princess Pat Stakes, and last Saturday Fred W. Hooper's Crozier, a son of *My Babu—Miss Olympia, by Olympia, scored a clean-cut decision in the Washington Park Futurity. This followed Crozier's victory in the Prairie State Stakes, in which he had defeated Pappa's All, Intensive, Beau Prince, and others.

Pappa's All, the California-bred colt which had edged Crozier by half a length in the Arlington Futurity, missed the Washington Park Futurity. The colt rapped himself in his stall 7 days before the race, and while X-rays disclosed no breaks, trainer Buddy Leavitt said the colt would be out of competition for 2 or 3 months and would be pointed for the Santa Anita meeting.

After Crozier and jockey Braulio Baeza scooted home ahead of Intensive in the Washington Park Futurity, tall Fred Hooper said he had a dandy story about the colt.

"I don't know if I should tell it, though," he said.

"Go ahead, tell him," said his handsome wife.

"Well," said Hooper, "this was a few years ago, and I made a deal with Paul Ebelhardt, who was at Calumet Farm then, to swap a season to Olympia for one to Mark-Ye-Well. The mare I had in mind was Miss Olympia. Olympia was a proven sire while Mark-Ye-Well hadn't made a name for himself yet.

"I finally got a letter from Ebelhardt saying that Mrs. (Gene) Markey had nixed the deal. She didn't want anything to do with sprinting blood. Well, I had this letter with me at Hialeah one day — this must be 3 years ago last winter — and I showed it to Mrs. Markey. She was sorry, but that was that. It happened I was in a box with John Galbreath and Leslie Combs, and I told them about it. Hell, they both said they'd be glad to swap, I could send Miss Olympia to any stud they had. Galbreath and I had already done a little business, so I said I'd get together with Combs on a stud. That's why I bred Miss Olympia, who was a pretty good runner, to *My Babu and not to Mark-Ye-Well."

Crozier was named for Hooper's top construction boss, Crozier Smith. Hooper is in the heavy construction and land-development business, with a home at

Waltz won the Olympic Handicap at Atlantic City from One-Eyed King (che silk

Coral Gables, Fla., and a 5,000-acre farm and another home near Montgomery, Ala. An immediate success in horse racing (Hoop, Jr., his first horse, won the Kentucky Derby), Hooper owns 49 mares and has 5 stallions at Montgomery — Education, Hoop, Jr., Pry, Greek Game, and *Quibu. He also is part owner of Olympia, one of his former runners, and other studs. Hooper for years has been particularly successful with his 2-year-olds, especially around Chicago.

Hooper and trainer Chuck Parke have mapped an ambitious eastern program for Crozier: the Belmont Futurity, then the Champagne and Garden State Stakes. "We should meet Hail to Reason somewhere along the way," Hooper said.

"I think Crozier is the best we've had in a long time," he continued. "I believe he'll go on, but you can't tell about 2-year-olds. This is my first *My Babu, and Crozier is out of a sister to Olymar."

It was Olymar which cost Hooper a victory in the 1957 Arlington Futurity, committing a needless foul in the stretch while Alhambra was coasting to a facile triumph.

"This colt doesn't care for anything," Hooper said of Crozier. "We liked him right from the start. He's as nice as they come. Only bad race he ran, which hardly counts, was when he bucked first time out. He's not too big, but well put together."

Compared to Calumet's stout Beau Prince, Crozier seemed delicate when viewed in the paddock before the Futurity. He's a finely made, well proportioned colt, reminding one of a big greyhound.

"As I was saying, you can never tell about a 2-year-old," Hooper said, "Or any other horse. Here's this Confuse I got. 1 of 3 3-year-old fillies that have won stakes for me this year (the others are Teacation and Dotty Kirsten). She was born with bad knees. She looked so bad as a suckling I asked myself, 'Should I destroy her?' I didn't, and she grew. But she had such bad action it was like riding in a car with the tires all flat. Then she was a yearling and her knees were still bad, but the boys said she could really fly. So I said, 'Hell, you've got me all confused,' and that's how she got her name."

Grossing $216,940, the Washington Park Futurity was second only to the Arlington Park Futurity ($218,944) as the richest race run this season to date. With the defection of Pappa's All the ones to watch were Crozier, Mr. and Mrs. Herbert Herff's Intensive, and Beau Prince. Logically, Crozier should have been the favorite, but many in the crowd of 25,677 were swayed by the name and reputation of Mrs. Markey's Calumet Farm, and Beau Prince became the choice at 2.10 to 1, while Crozier was 2.30 to 1 and Intensive 5 to 2.

Intensive had failed badly in the Arlington Futurity, got nothing in the Prairie State when a rein broke, but gave Beau Prince 8 pounds and a neck defeat in a Futurity tune-up. Beau Prince earlier had won his first 2 starts in the mud, was a close third in the Arlington Futurity, and sixth in the Prairie State. Crozier bucked in his debut at Washington Park on June 28, won a maiden dash at Arlington on July 25 by 5 lengths, going 5½ furlongs in 1:04⅖, then was second in the Arlington Futurity and won the Prairie State.

The Washington Park Futurity was a 2-horse race between Crozier and Intensive. Crozier, on the inside, held a head margin over his rival for better than 5½ furlongs. In the early stretch it seemed that Willie Shoemaker and Intensive had dead-aim on the Hooper colt, but when Shoemaker dug in, there was no response. Crozier pulled away in the final sixteenth of a mile for a one-length decision in track-record time of 1:15⅕. Oak Dandy was third, 3¼ lengths away, and Beau Prince was fifth in the field of 9. The fractions were :22⅕, :44⅖, and 1:09. Crozier's time clipped three-fifths of a second from the record shared by Venetian Way, in last year's Washington Park Futurity, and Olymar, in a race just a few weeks ago.

JOE AGRELLA

(chec silks), and Prize Host was third. It was the winner's first grass attempt.

FLORIDA

Promoted

MIAMI. Tropical Park, after spending most of the summer searching for a new racing secretary, last week finally found one — right in its own publicity office.

Saul Silberman, Tropical president, an-

nounced that Tommy Engelman, track publicity director, will take on the added duties of racing secretary this season.

Engelman, 43, has worked at Tropical for 15 years in varying capacities. He has served as assistant racing secretary at Gulfstream and Hazel Park, and he presently serves as steward at Waterford and Fairmount Parks. He has been publicity director at Tropical since 1953.

Engelman, who was graduated from Miami (Ohio) University at the age of 20, is a Miami resident. He is married, has a son attending Coral Gables High School.

Saul Silberman, in announcing the appointment, said: "I, and all the other officials of Tropical, feel that Engelman will do an outstanding job. He has youth, energy, wide experience and a particularly acute knowledge of what needs to be done at Tropical."

A. G.

STUD NEWS

Noureddin in Midway

Noureddin, 5-year-old bay son of *Noor, will enter the stud next year at the Nuckols Brothers' Hurstland Farm, Midway, Ky. He will stand for $750 for a live foal.

Bred by Dr. Eslie Asbury at Forest Retreat Farm, Carlisle, Ky., Noureddin was sold at the 1956 Keeneland summer sales for $9,500 to Dr. Peter Graffignini. The colt joined the Crabgrass Stable of Dr. Graffagnini, his son Peter, and Mrs. C. C. Butler and Michael Jennings.

Noureddin was not started until July of his 2-year-old season, during which he won 2 races and was fourth in the Kentucky Jockey Club Stakes. He indicated early that he would be a come-from-behind runner.

Noureddin raced only 9 times at 3 before a hairline fracture of a sesamoid took him out of training in the spring of a promising campaign, and although he did not win a stakes, he was rated among the best of his generation in the Blood-Horse Handicap. He was second in the Louisiana Derby, Experimental Handicap, and Wood Memorial, third in the Kentucky Derby. In the year-end handicap he and Hillsdale had 118 pounds, 10 pounds below the top-weighted Tim Tam.

At 4, in 1959, Noureddin won the Olympic Handicap, was second in the John R. Macomber Memorial, Stars and Stripes, and United Nations Handicaps, third in the Arlington, Laurance Armour Memorial, and Louisville Handicaps, and in the Blood-Horse Handicap of older horses he was given 117 pounds. His defeat in the Arlington Handicap, one of the best races of his career, was at the hands of Round Table, winner by a head from Manassas, with Noureddin a neck farther back.

Noureddin was the first foal of the unraced Castanea, a half-sister to Koubis, dam of Determine; Brown Plumage, dam of Indian Hill; and to Lebkuchen, Espea, Brownian, and Desert Ration.

Sir Ruler to Stud

Don R. Hardesty last week announced that he had purchased for syndication the 5-year-old *Nasrullah horse Sir Ruler. The horse will stand next year at Hardesty's Bonnie Braes Farm, Lexington, for a fee of $500 for a live foal.

The breeder said he would sell 20 shares in the horse for $1,500 a share. He was being assisted in the syndication by the Cromwell Bloodstock Agency.

Sir Ruler, first foal of the good race mare My Emma, was one of 16 weanlings bought by sealed bid from the Belair Stud by Miss Mildred Woolwine and associates. In January, 1956, the Woolwine syndicate resold the lot, and the *Nasrullah colt drew the top price, going to Eddie Hayward, agent for the Murcain-Byars Stable, for a bid of $35,000. Later that year Murcain-Byars sold him to a syndicate comprised of A. B. Hancock Jr., Howard Keck, Roger W. Wilson, and Earl Allen.

Racing for Hancock's Claiborne farm at 2, Sir Ruler won 2 of his 7 starts and earned $19,500. In his only stakes placing of the year he was third in the Arlington Park Futurity, and *American Race Horses 1957* judged that his "potential unquestionably was superior to his performances." He was assigned 108 pounds in the Experimental Free Handicap.

At 3 Sir Ruler won the Oceanside, La Jolla, and Bay District Handicaps, was third in the Will Rogers Stakes and Del Mar Handicap, and was given 113 pounds in the Blood-Horse Handicap. He retires with total earnings of $77,525.

The dam, My Emma, won 8 races, including the Hannah Dustin Handicap, and was second in the Molly Pitcher Handicap, third in the Mary Dyer Stakes. She is a half-sister to Lone Eagle, winner in the U. S. of the Saratoga and Manhattan Handicaps and in England of the Ascot Gold Vase and Queen Elizabeth Stakes. The third dam is Marguerite.

*Nilo Ranks High

Australian sire statistics show through May the Danada Farm stallion *Nilo third on the list of leaders behind Star Kingdom and Delville Wood. Among *Nilo's runners is Queen of the Nile, winner of the West Australian Oaks (1⅜ miles) and St. Leger (1¾ miles). Queen of the Nile was bred by L. B. Israel and sold for 450 guineas as a yearling. Israel also bred Nilarco (*Nilo—Redeswood, by Delville Wood), winner earlier this year of the VRC St. Leger and VRC Queen Elizabeth Stakes.

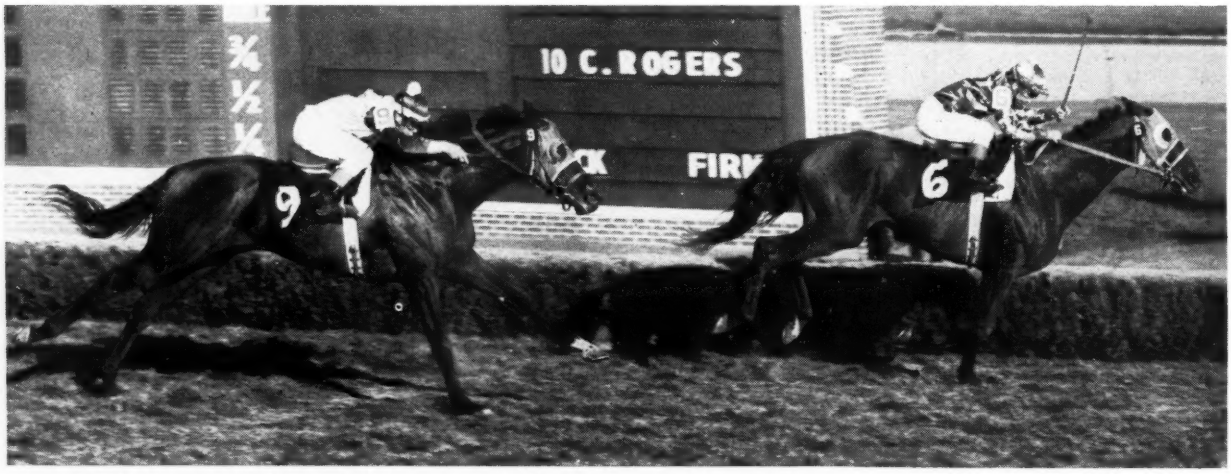

Round Table beat Noureddin by 1¼ lengths in the 1959 United Nations Handicap, and the winner's rider said that his mount was doing his utmost at the end. Noureddin has been retired from racing and will stand in 1961 at Hurstland Farm.

STAKES AND HORSES

The Eagle's Head

AQUEDUCT HANDICAP, Aqueduct, September 5, $50,000 added, 3-year-olds and upward, 1 mile. Time 1:34⅘, track fast. Stakes division, $35,930, $11,240, $5,620, $2,810.

BALD EAGLE, 130, h., 5, *Nasrullah—Siama, by Tiger (Cain Hoy Stable) ---------- 1
INTENTIONALLY, 125, c., 4, Intent—My Recipe, by Discovery (Brookfield Farm) ---------- 2
WARHEAD, 113, h., 5, Battle Morn—Headfirst, by Eurasian or Head Play (Mabel C. Scholtz) -- 3

Margins: head; nose; 3. Others, First Landing 122, Greek Star 113. Winner: H. F. Guggenheim, breeder; W. C. Stephens, trainer; Manuel Ycaza, jockey.

RACING RECORD IN ENGLAND

Age	Starts	1st	2nd	3rd	First Money
2(S)	1	1	0	0	£ 1,168½
3(S)	5	2	0	1	3,906
Totals	6	3	0	1	£ 5,074½

RACING RECORD IN U. S.

Age	Starts	1st	2nd	3rd	Earned
3	1	0	0	0	------
4(S)	11	4	3	1	$278,357
5(S)	7	4	1	0	283,855
Totals	19	8	4	1	$562,212

The one-mile Aqueduct Handicap had 5 runners, including Bald Eagle, which held the track record of 1:33⅘, set in the Metropolitan Handicap on May 30, and Intentionally, which last year at Washington Park equalled Swaps' world record of 1:33⅕. Bald Eagle carried top weight of 130 pounds and was a 13-to-10 favorite. Intentionally, with 5 less pounds, was second choice at 1.95 to 1.

Intentionally took the lead from Greek Star after 5 furlongs, and entered the stretch with a 2-length advantage. Bald Eagle, in fourth place for the first half-mile, was taken to the outside on the stretch turn, moved into second place, and overtook Intentionally in the final strides to win by a head. Intentionally saved second by a nose from Warfare. First Landing finished fourth, 3 lengths farther back, and returned with a bleeding mouth. Bald Eagle's time was 1⅕ seconds slower than his own track record.

In his first start this year, Bald Eagle was beaten a neck by On-and-On in the McLennan Handicap. He then won the Widener Handicap, setting a new 1¼-mile track record of 1:59⅘, the Gulfstream Park Handicap, and the Metropolitan Handicap. In the Suburban Handicap he carried top weight of 133 pounds and finished fourth to Sword Dancer (125), and in the Brooklyn Handicap, his last previous race, he carried top weight of 130 pounds and finished fourth to On-and-On (118).

*Nasrullah, which died last year, has 7 other stakes winners this year. Pedigree and family particulars were in *The Blood-Horse* of February 27, page 438.

Nagea's Del Mar Derby

DEL MAR DERBY, Del Mar, August 27, $25,000 added, 3-year-olds, 1⅛ miles. Time 1:47⅘, track fast. Stakes division, $15,575, $5,000, $4,125, $3,250.

NAGEA, 122, c. (Howard B. Keck) ---------- 1
HAVE TUX, 111, c., Imbros—Ritakan, by *Nathoo (J. K. Houssels) ---------- 2
DJEDDAH PAT, 109, c., *Djeddah—Gino Patty, by *Gino (P. F. Bullen) ---------- 3

Margins: ½; neck; ½. Others, Free Copy 111, *King's Marshall 116, Tony's Boy 106, Our Rulla 124, Umbo 107, *Principillo 109, Candy Capitol 110, Plush Horse 110, Go Host 112. Entry: Tony's Boy and *Principillo (Harris and Colcord). Winning jockey, Alex Maese.

*Hydrangea II was the highest priced broodmare sold at auction in England and Ireland in 1951, when she was taken from the Newmarket December sales by A. B. Hancock Jr. for 9,500 guineas. Hancock's Claiborne Farm was the breeder of *Hydrangea II's first 4 American-born foals, but her foal of 1956 was bred by Howard B. Keck, as was Nagea, which was foaled May 9, 1957, at Claiborne Farm.

As a 2-year-old Nagea won twice in California, and in New York he finished second in the Flash Stakes and unplaced in the Saratoga Special, his only stakes attempt of the year. This year, except for an unsuccessful trip to compete in the Belmont Stakes, Nagea has raced on the West Coast. He was unplaced in the San Felipe Stakes in February and in the Debonair and Will Rogers Stakes in May. After his return from New York, he was unplaced in the Cinema Handicap and the Hollywood Derby, and then finished third in the Oceanside Handicap, beaten less than a length by Our Rulla and First Balcony. In the La Jolla Mile Handicap on August 14 he was beaten a nose by Our Rulla, and when he came out next for the 9-furlong Del Mar Derby, the bettors made him an 11 to 10 favorite.

After racing 4 and 5 lengths behind the pacemaking Free Copy, Nagea rushed into contention on the final turn and took command entering the stretch. Early in the running his rider had lost his whip, but Nagea ran on truly and maintained a half-length advantage over Have Tux, scoring the first added-money victory of his career.

*Hydrangea II has a yearling colt and a suckling filly by *Ambiorix. She is now in foal to Nadir. Nagea was the eighth stakes winner this year by the deceased *Nasrullah.

NAGEA, ch. c., 1957

*NASRULLAH, b., 1940	Nearco	Pharos
		Nogara
	Mumtaz Begum	*Blenheim II
		Mumtaz Mahal
*HYDRANGEA II, b., 1942	Hyperion	Gainsborough
		Selene
	Ranai	Rabelais
		Dark Sedge

Pharos	Phalaris
	Scapa Flow
Nogara	Havresac II
	Catnip
*Blenheim II	Blandford
	Malva
Mumtaz Mahal	The Tetrarch
	Lady Josephine
Gainsborough	Bayardo
	*Rosedrop
Selene	Chaucer
	Serenissima
Rabelais	St. Simon
	Satirical
Dark Sedge	Prestige
	Beattie

Howard B. Keck, breeder and owner; J. S. Dunn, trainer. Family No. 7.

NAGEA'S RACING RECORD

Age	Starts	1st	2nd	3rd	Earned
2	13	2	3	1	$ 20,800
3(S)	10	3	3	0	25,735
Totals	23	5	6	1	$ 46,535

*HYDRANGEA II. 2, 5, 1, £242½, 1.30. 12 foals:
46 HIBISCUS (Ujiji). 2 wins at 5.
47 *NENUPHAR (Blue Peter). 1 win at 3. Producer.
48 STEERFORTH (Blue Peter). 1 win at 3.
49 HORTENTIA (Precipitation). 3 wins at 3. Nassau S., Twyford S. 2nd Falmouth S., Lancashire Oaks. Producer.
50 NEREAS (Ocean Swell). Unraced.
51 PONY COPPICE (Vatellor). 3 wins at 3. St. James's S.
52 DUCKHUNTER (Amour Drake). 9 wins 2-5, 4 wins 7-8.
53 JAPONICA (Bull Lea). 3 wins at 5.
54 IVY (*Nasrullah). 2 wins at 3.
55 PERSIA (*Nasrullah). 5 wins 2-4.
56 NASPERION (*Nasrullah). Placed at 2.
57 NAGEA (*Nasrullah). Stakes 1960.

RANAI. 2 wins at 2. 13 other foals:
CORREA. 3 wins at 3. Hwfa Williams Memorial H. 2nd Silver Belle Cup, Caledonian Hunt Cup, Leicestershire Oaks. Dam of Corydalis.
*WATLING STREET. 4 wins 2-3. Derby, Chesterfield S 2nd Two Thousand Guineas, St. Leger, Wilburton S., Coventry S., Champagne S. Sire.
GARDEN PATH. 3 wins 2-3. New Two Thousand Guineas. Dam of Beau Walk, Leading Light, *Lunaria, Alfresco.
FLEET STREET. 5 wins 2-3. Great Midland Breeders' Plate, Lincoln Autumn Cup.
FULL BLOOM. 1 win at 3. 2nd Cambridgeshire S. Sire.
Other winners: RAVIOLI, CLEMATIS, DIOSMA (pr.), GLYCINE (dam of Rose of Tudor), SEDGEFIELD, KEW.
Placed: BOLD STREET, NORWAY.

Mommy Dear Spanks *Wiggle II

VAGRANCY HANDICAP, Aqueduct, August 31, $25,000 added, 3-year-olds and upward, fillies and mares, 7 furlongs. Time 1:22⅘, track sloppy. Stakes division, $18,680, $5,840, $2,920, $1,460.

MOMMY DEAR, 120, 4, Polynesian—Miss Mommy, by *Bull Dog (Circle M Farm) ---------- 1
*WIGGLE II, 121, 5, Rego—Sweet Nymph, by Beau Port (K. D. Godby) ---------- 2
CRAFTINESS, 107, 5, Crafty Admiral—Chaddon Miss, by *Challenger II (F. J. Viggiani) ---- 3

Margins: 3; 1; 2½. Others, Aesthetic 109, Staretta 3, 111, Improve 3, 110, Teacation 3, 115, Cee Zee 113, Narrissa 109, Recite 116, Starlet Miss 110. Entry: Cee Zee and Recite (Rockburn Farm). Winner: Mrs. Edward S. Moore, breeder; E. C. Hayward, trainer; William Boland, jockey.

MOMMY DEAR'S RACING RECORD

Age	Starts	1st	2nd	3rd	Earned
2(S)	6	3	1	0	$ 21,745
3	4	2	1	0	12,680
4(S)	12	6	1	1	75,999
Totals	22	11	3	1	$110,424

Mrs. Edward S. Moore's Mommy Dear trounced the favored *Wiggle II in winning the Vagrancy Handicap by 3 lengths. She forced the Australian mare's pace for the first half-mile, drew alongside on the turn, and raced her into defeat in midstretch. Three-fifths of a second slower than the track record, her time of 1:22⅘ on the sloppy track equaled her effort at Hialeah Park on February 24, when she beat Royal Native by 7 lengths on a good track. *Wiggle II's performance in the slop was apparently below that of her last 2 races, in which she had set track records for 6 furlongs at Del Mar (1:08⅘) and 7 furlongs at Arlington Park (1:21⅘).

The good runner Miss Mommy was carrying

Mommy Dear when she was included in the package of 7 mares and 3 weanlings which Mrs. Moore bought privately in September, 1955, from E. E. Dale Schaffer, the former owner of Coldstream Farm. At 2 Miss Mommy won the Sorority Stakes. In her last race of the year she injured her pelvis as she left the starting gate, and was away from the races for nearly 10 months. She raced 4 times in the latter half of 1959, winning twice and finishing second in the Test Stakes.

Early this season Mommy Dear finished third in the Columbiana Handicap in Florida, and later in New York she won the Correction and Distaff Handicaps. In the Bed O'Roses Handicap she finished unplaced, then she was fourth in the Regret Handicap. Mommy Dear won her only race in July, and in her last previous start she had finished fourth to Improve in a 6-furlong event at Saratoga on August 23. Her pedigree and family particulars were in *The Blood-Horse* of April 9, page 722.

Kelso's Jerome

JEROME HANDICAP, Aqueduct, September 3, $50,000 added, 3-year-olds, 1 mile. Time 1:34⅘, track fast. Stakes division, $37,945, $11,860, $5,930, $2,965.

KELSO, 121, g., Your Host—Maid of Flight, by Count Fleet (Bohemia Stable) 1
CARELESS JOHN, 116, c., Johns Joy—Remiss, by Revoked (L. L. Haggin II) 2
FOUR LANE, 119, g., Hasty Road—Leslie Grey, by *Isolater (William Ewing) 3

Margins: head; 2½; 2½. Others, Tooth and Nail 120, Udaipur 111, Count Amber 116, Tompion 126, *Penny Trumpet 109, Weatherwise 116, Divine Comedy 116, New Commander 116, Francis S. 120, Buoyant 109. Winner: Mrs. Richard C. du Pont, breeder; C. H. Hanford, trainer; Eddie Arcaro, jockey.

KELSO'S RACING RECORD

Age	Starts	1st	2nd	3rd	Earned
2	3	1	2	0	$ 3,380
3(S)	5	4	0	0	80,115
Totals	8	5	2	0	$ 83,495

C. V. Whitney's Tompion was favored for the one-mile Jerome Handicap, but he threw in one of his bad races, and the winner was Mrs. Richard C. du Pont's Kelso, whose late charge carried him to a head victory over L. L. Haggin II's Careless John.

Kelso, which had led nearly all the way in beating Careless John by 7 lengths in the 1 1/16-mile Choice Stakes, at Monmouth Park on August 3, this time spent the first half-mile far back in the pack, and at the far turn it seemed doubtful whether Eddie Arcaro could get him going in time. Four Lane, setting a crisp pace, went into the stretch with a 1½-length lead over Udaipur, which was a half-length in front of Careless John. In mid-stretch Udaipur began to fall back. Careless John took the advantage at the sixteenth-pole, but Kelso, closing on the outside, caught him in the last strides. Kelso, second choice in the mutuels, did the mile in 1:34⅘, 1⅕ seconds slower than Bald Eagle's track record.

Tompion, never a factor in the race, finished seventh, and jockey Larry Adams later said, "He's a crazy horse. . . . He's really something to ride." Adams said Tompion twice had jumped shadows, breaking stride, and had lugged in.

Arcaro said of Kelso: "He's a rapid horse. . . . He wouldn't run down the backstretch, and I got him outside, but even then he wouldn't run much. He picked it up at the three-eighths-pole, and ran real determined from the eighth-pole on."

Kelso, first foal of Maid of Flight (second in the 1955 Philadelphia Turf Handicap), was the second stakes winner this year by Your Host, which stands at Mrs. F. Wallis Armstrong's Meadowview Farms, Moorestown, N. J. Pedigree and family particulars were in *The Blood-Horse* of August 13, page 472.

On Key

MYRTLEWOOD HANDICAP, Washington at Arlington Park, August 29, $15,000 added, 3-year-olds and upward, 7 furlongs. Time 1:22⅘, track fast. Stakes division, $8,750, $3,000, $2,250, $1,500.

GOLDEN NOTES, 119, g., 6, Beau Max—Melodic, by Blue Larkspur (King Ranch) 1
ON-AND-ON, 122, c., 4, *Nasrullah—Two Lea, by Bull Lea (Calumet Farm) 2
MAIL ORDER, 110, g., 4, One Count—*Bibijan, by *Bahram (Alamode Farm) 3

Margins: 1; neck; 2¾. Also, Better Bee 114. Winner: King Ranch, breeder; W. J. Hirsch, trainer; Ismael Valenzula, jockey.

GOLDEN NOTES' RACING RECORD

Age	Starts	1st	2nd	3rd	Earned
2	3	1	1	1	$ 4,300
3(S)	13	10	0	2	64,405
4(S)	12	4	1	2	50,875
5(S)	12	6	3	1	66,425
6(S)	5	3	1	0	25,600
Totals	45	24	6	6	$211,605

The Myrtlewood Handicap closed on August 15 with 9 nominations, and only 5 starters were named through the entry box the day before the race. One of those, Little Tytus, was scratched, leaving only 4 runners to compete for the $15,000 in added money, with the assurance that each would get a share of the purse. On-and-On, the recent Brooklyn Handicap winner, carried top weight of 122 pounds, and he was an even-money favorite. Golden Notes, receiving 2 pounds from the favorite, went off at 2 to 1.

Golden Notes took the lead from Mail Order on the stretch turn and drew clear, maintaining a one-length margin to the finish. The time, 1:22⅘, was a second slower than the track record.

Bred and owned by King Ranch, Golden Notes has been a consistent performer at the shorter distances, and he has won stakes in each of his last 4 campaigns. After a 10-month lay-off, he came back to the races this year, at Hollywood Park on July 14, to win the Coronado Handicap. After a fourth in the Lakes and Flowers Handicap he was sent to Chicago, where in 2 starts at 5½ furlongs on the grass he was beaten a head by *Tudor Era on August 10 and won from Bumpy Road on August 23, his last previous start.

Golden Notes is the third stakes winner this year by Beau Max, which stands at King Ranch, Lexington. Pedigree and family particulars were in *The Blood-Horse* of July 30, page 351.

Steel Bull's First

NEW ENGLAND FUTURITY, Rockingham Park, August 31, $22,500 added, 2-year-olds foaled in New England, 6 furlongs. Time 1:12⅕, track fast. Stakes division, $13,645, $4,500, $3,000, $2,000.

TURPPA, 114, c. (D. Borenstein) 1

In the Del Mar Derby, the favored Nagea took the lead at the top of the stretch and maintained a half-length margin over Have Tux (grey) to the finish. It was the first added-money victory for the son of *Nasrullah. Djeddah Pat (6) was third.

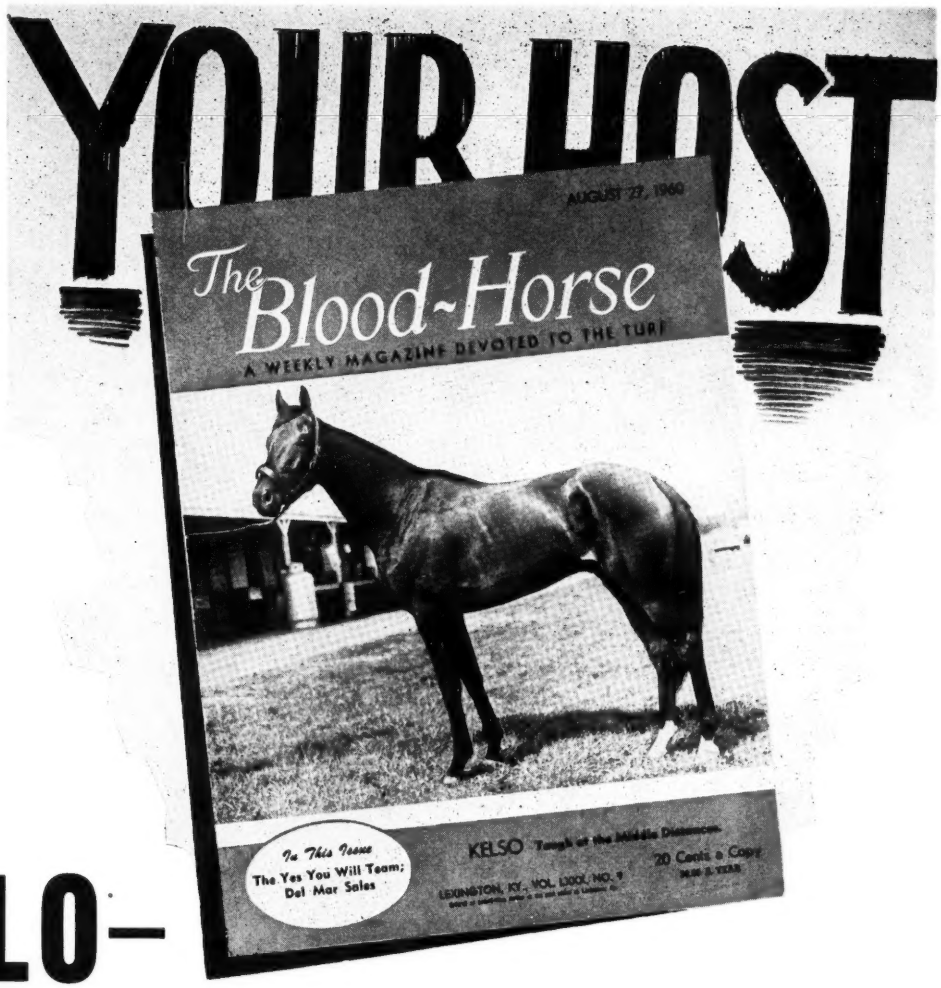

KESLO—

CONTENDER FOR CHAMPION 3-YEAR-OLD

Your Host's cover horse and a leading contender for champion 3-year-old . . . Keslo. Keslo was featured on the August 27 cover of The Blood-Horse after his smashing seven length victory in Monmouth's Choice Stakes, running the $1\frac{1}{16}$-miles in 1:41⅕, only a fifth of a second slower than the track record. Three weeks earlier Keslo had run the fastest mile ever run in New York, winning by twelve lengths in 1:34⅕. Last Saturday Keslo moved a step closer to the 3-year-old championship by winning the $50,000 added Jerome Handicap at Aqueduct. His time . . . 1:34⅕. In the beaten field of twelve were such top 3-year-olds as Tompion, Four Lane, Careless John, Weatherwise, New Commander, and Francis S.

Keslo's great performances add lustre to an already illustrious sire record. In his first five crops Your Host has sired ten stakes winners including five $100,000 winners . . . 27% of his winners won or placed in stakes! In addition to Keslo, Your Host has out the 1960 stakes winner Prize Host, winner of two stakes and placed in six others, and the good stakes placed colts Crasher and Handshake. Here is racing performance at it's finest . . . sired by one of the gamest and truest runners ever to step on a race track.

*Your Host, ch., 1947, by *Alibhai—*
**Boudoir II, by *Mahmoud*

FEE $2,500 LIVE FOAL

(Property of a Syndicate)

MEADOWVIEW FARMS

Moorestown (Mrs. F. Wallis Armstrong) New Jersey

MON CHOIX, 117, c., Angledozer—Devils Dream, by Maerunway (A. P. Valliere) 2
DANDY PRINCESS, 112, f., Bull Dandy—Harem, by *Heliopolis (B. A. Dario) 3

Margins: ½; ½; 1¼. Others, Jack Morgan 105, Esta Louise 109, Capt. Hullabaloo 107, Swift Sands 114, Rebel Cheer 110, Artillius 112, Zenabeans 114, Count Rhody 114, Fundo 108, Praise Us 113, Bibbles 107. Entries: Dandy Princess and Artillius (B. A. Dario); Capt. Hullabaloo and Fundo (Peter Fuller). Winning jockey, D. DeRoin.

Turppa drew the post No. 12 in the field of 14 for the New England Futurity. He got away with the first flight, and was in third place 3 lengths behind Mon Choix, after a first half-mile. Entering the stretch, he moved into second place and steadily narrowed the leader's margin, going ahead in the final yards to win by a half-length. Second choice, he paid $9.20.

Bred and owned by David Borenstein, Turppa was the first foal of Kay Russell, which Borenstein claimed for $7,500 on September 22, 1954, at Lincoln Downs. In non-claiming competition she won 4 more races that year, then returned to claiming company, winning 6 more races in 1955 and 1956.

Steel Bull, a foal of 1945, campaigned for 4 seasons from 1948-51, winning 5 of his 46 starts and earning $11,985. Through 1959 he had had 38 year-starters whose cumulative average earnings index was .57. Turppa was his first stakes winner.

TURPPA, b. c., 1958

*Bull Dog	*Teddy	Ajax
		Rondeau
	Plucky Liege	Spearmint
		Concertina
STEEL BULL, b., 1945	Stimulus	Ultimus
		Hurakan
Alkit	Kit	Escoba
		Umbel
Some Chance	Chance Play	Fair Play
		*Quelle Chance
	Some Pomp	Pompey
KAY RUSSELL, b., 1951		Some More
Phara Frost	*Pharamond II	Phalaris
		Selene
	*Family Frost	Son-in-Law
		Eskimo

D. Borenstein, breeder and owner; W. Savage, trainer. Family No. 16.

Age	Starts	1st	2nd	3rd	Earned
2(S)	2	2	0	0	$ 15,395

KAY RUSSELL. 4, 71, 19, $46,105, 3.88. 1 foal:
58 TURPPA (Steel Bull). Stakes 1960.

PHARA FROST. 1 win at 2. 11 other foals:
NONPAREIL. 19 wins 2-9.
Other winners: LITTLE RINGIE, MUCKALEA, AMARU, STALKER, CHALLFROST, FUNNY RIME, STEVE'S PAPA, CHILLY CO-ED, PAPA PHEASANT.
SANS PAREIL. Unraced. Producer.

Budding

CALIFORNIA BREEDERS' ASSOCIATION SALES STAKES, Del Mar, August 24, $10,000 added, California-bred 2-year-olds which have not won a stakes, 6 furlongs. Time 1:09⅗, track fast. Stakes division, $6,325, $2,000, $1,625, $1,250.

SULLIVAN'S BUD, 119, c. (Mrs. Anne Peppers) 1
BIG SMOKY, 119, c., *Indian Hemp—Burnt Dumpling, by *Bernborough (Alberta Ranch) 2
NOVALOOK, 119, c., *Novarullah—*Loka, by Ujiji, (Neil S. McCarthy) 3

Margins: 3¼; neck; 2. Others, Ronnie's Ace 122, Casrah 122, Ret Truckle 119. Winning jockey, E. Burns.

Mrs. Anne Peppers' home-bred Sullivan's Bud was unplaced in his first 2 races, but in his third, the $100,000-added Hollywood Juvenile Championship, he pressed Pappa's All the length of the stretch and missed by a nose. In his next start, on August 4 at Del Mar, he broke his maiden, winning a 6-furlong event by 6½ lengths in 1:09⅖. When he came out for the seventh renewal of the California Breeders' Association Sales Stakes he was odds-on.

Sullivan's Bud gained the lead in the first quarter and steadily drew away, winning by 3¼ lengths. His time, 1:09⅗, was three-fifths of a second faster than the event ever had been run.

Sullivan's Bud was the first stakes winner this year by *Sullivan, which Mrs. Peppers sold privately in December, 1959, to Charles B. Thornton, at whose Royal Oaks Farm, Camarillo, Calif., the horse now stands.

SULLIVAN'S BUD, b. c., 1958

Panorama	Sir Cosmo	The Boss
		Ayn Hali
	Happy Climax	Happy Warrior
*SULLIVAN, ch., 1944		Clio
	Knight o the [Garter	Son-in-Law
My Aid		Castelline
	Flying Aid	Flying Orb
		Aideen
Bull Lea	*Bull Dog	*Teddy
		Plucky Liege
	Rose Leaves	Ballot
CACTUS BUD, dk. b., 1950		*Colonial
	Blue Larkspur	Black Servant
Spur Flower		Blossom Time
	Janet Blair	Sir Martin
		*Frizeur

Mrs. Anne Peppers, breeder and owner; J. I. Nazworthy, trainer. Family No. 13.

Age	Starts	1st	2nd	3rd	Earned
2(S)	5	2	1	0	$ 27,725

CACTUS BUD. 1, 3, 0, $0, .00. 4 foals:
54 MELANIE ANN (*King's Abbey). 2 wins at 3.
56 CACTUS ABBEY (*King's Abbey). 1 win at 2.
57 LOCUST TREE (*Radiotherapy). Unplaced at 3.
58 SULLIVAN'S BUD (*Sullivan). Stakes 1960.

SPUR FLOWER. 2 wins 3-4. 9 other foals:
BLUE THISTLE. 1 win at 3. 3rd Endurance Handicap.
Other winners: HADAFLOWER (pr.), BULRUSHES, JEAN LA BELLE (pr.), FORGET-ME-NOT (pr.), GOOD STORY, MEADOW FLOWER (pr.), POSEY PLUS (pr.).
BLEN BLUE. Unplaced at 3.

Quickie

GRADUATION STAKES, Del Mar, August 31, $10,000 added, 2-year-old colts and geldings which have not won a stakes, 6 furlongs. Time 1:09, track fast. Stakes division, $6,200, $2,000, $1,625, $1,250.

SHORT JACKET, 122, c. (Middle Ranch) 1
RONNIE'S ACE, 122, g., Free America—Mad N Glad, by *Khaled (W. Radkovich) 2
BIG SMOKY, 119, c., *Indian Hemp—Burnt Dumpling, by *Bernborough (Alberta Ranch) 3

Margins: 2¾; 1¾; 3¼. Others, Lanolark 119, Novalook 119. Winning jockey, Ralph Neves.

Mrs. Cecelia Harper, daughter of the late Cecil B. De Mille and owner of Middle Ranch, was interested in several fillies in the 1958 Keeneland summer sales, and she asked trainer Harry Daniels to see them for her. Daniels reported that he had found several attractive colts, and she told him to used his judgement. The one purchase that he made for Middle Ranch was the Bolero colt Short Jacket, bought for $12,000 from the consignment of H. C. Fain.

Short Jacket, unraced until August, won his first 2 races, 6-furlong events at Del Mar, by margins of 5 and 4 lengths in 1:09⅗ and 1:09⅕. When he came out for the Graduation Stakes he was backed down to 10 cents on the dollar .

The favorite took command in the first few strides, stood off several challenges from Ronnie's Ace in the first half-mile, and drew away steadily through the stretch, winning by 2¾ lengths. His time of 1:09 was three-fifths of a second faster than the previous record for the event and two-fifths of a second slower than *Wiggle II's track record, set on August 15.

H. C. Fain acquired Sailor's half-sister Gatlight in trade for a yearling on June 10, 1956, and the following day he bred her to Crafty Admiral. He now is racing the filly Little Flota, born of this mating. Short Jacket, the mare's second foal, was born on April 18, 1958, at Fain's Locust Dale Farm, Lexington, and her second foal, a colt by Royal Coinage, was dropped on February 9, 1960.

Short Jacket was the fifth stakes winner in the U. S. this year by Bolero, which is also represented by Eblouissante, winner of the St. Hughes Stakes in England. The property of a syndicate, Bolero stands at L. P. Doherty's Stallion Station, Lexington.

SHORT JACKET, ch. c., 1958

Eight Thirty	Pilate	Friar Rock
		*Herodias
	Dinner Time	High Time
BOLERO, ch., 1946		Seaplane
	Wise Counsellor	Mentor
Stepwisely		Rustle
	Stephanie	*Stefan the Great
		Malachite
Star Beacon	*Blenheim II	Blandford
		Malva
	Fair Star	*Wrack
GATLIGHT, br., 1949		Etoile Filante
	Jack High	John P. Grier
Flota		Priscilla
	Armada	Man o' War
		*Crepuscule

H. C. Fain, breeder; Middle Ranch, owner; Hurst Philpot, trainer. Family No. 22.

Age	Starts	1st	2nd	3rd	Earned
2(S)	3	3	0	0	$ 9,525

GATLIGHT. 5, 75, 6, $14,850, 1.11. 2 foals:
57 LITTLE FLOTA (Crafty Admiral). 3 wins 2-3.
58 SHORT JACKET (Bolero). Stakes 1960.

FLOTA. 1 win at 2. 10 other foals:
SAILOR. 12 wins 2-4, $321,075. Toboggan H., Fall Highweight H., Roamer H., Pimlico Special, Gulfstream Park H., John B. Campbell Memorial H. 2nd Experimental Free H., Benjamin Franklin H. 3rd Widener H. Sire.
SEAWARD. 23 wins 2-9, $227,980. Buckeye H. (twice), Charles W. Bidwill Memorial H., Prince George Autumn H., Bryan and O'Hara Memorial H., Ben Ali H., Lincoln H., Clark H., Hawthorne Gold Cup. Placed in 16 other stakes.
Other winners: WARSHIP, AIRMADA, FLOATING (pr.), COUNTRY CLUB, SEAWARD MISS (pr.), MAIDEN VOYAGE (pr.), SEA CHASE.
SEA TEST. Unplaced at 2, 3.

The Best, Says Hartack

SEASHORE STAKES, Atlantic City, August 31, $20,000 added, 2-year-olds, 6 furlongs. Time 1:10⅕, track fast. Stakes division, $17,170, $5,360, $2,680, $1,340.

ITSA GREAT DAY, 122, c., Quick Reward—Irish Rebel, by Alaking (W. L. Grier Jr.) 1
INBALANCE, 111, c., Greek Song—Inbeat, by Brookfield (Brookfield Farm) 2
CROSS KING, 114, c., Never Say Die—*King's Cross, by King Salmon (Briardale Farm) 3

Margins: 3½; ¾; neck. Others, *Merry Ruler 114, Carry Back 114, Fat Roundone 114, Golden

NOUREDDIN

"MR. CONSISTENT"

Winner of $164,554 at 2, 3, and 4, he earned money in all but four of his 38 starts.

One of the grandest stretch runners in recent Turf history. In race after race against the best of his time, Noureddin was moving fastest of all in the stretch. For instance, he made up 5 to 10 lengths on the first two in the Kentucky Derby.

Three times he met Round Table, three times he was the stronger finisher; twice Round Table had to set a new world record — with Noureddin bettering the old mark, too. In the Arlington Handicap he made up six lengths on Round Table. Four times Noureddin met and passed *Tudor Era in the stretch.

Noureddin is a son of *Nasrullah's son *Noor and is out of the Menow mare Castanea, half-sister to stakes winners Brownian, Isa, Espea, Lebkuchen, and to the dam of DETERMINE.

Fee $750 Live Foal

Property of Crabgrass Stable

(Dr. P. Graffagnino)

ENTERS THE STUD IN 1961

Hurstland Farm

Nuckols Brothers, Midway, Kentucky—Phone: Thornwall 6-3391

. . . a good farm to know

Property of Creekview Farm (Tollie Young)

152.....b. f.....Hannibal.....Abiding.....Contradiction
95.....ro. c.....Mighty Story.....Lady Merrick.....*Jacopo
103.....br. f.....Boston Doge.....Miss Air Rate.....Sky Raider
104.....b. f.....Model Cadet.....Miss Cindy Sue....Eternal Bull
111.....dk. b.
or br. c.....The Doge.....Nodie Kat.....First Fiddle
115.....b. f.....Hannibal.....Paulmar.....*Easton
117.....ch. c.....To Market.....Phargunner.....*Pharamond II
123.....dk. b.
or br. c.....County Clare.....Quick Rate.....Quick Reward
129.....ch. c.....Model Cadet.....Salt Water.....Fighting Fox
133.....b. c.....Quick Reward.....Silk Hosiery.....Ariel
143.....b. c.....Challenge Me.....Sweep Well.....*Sickle

Property of Tollie Young, Agent

97.....br. f.....Sea O Erin.....Madras.....Better Self
127.....ch. c.....Count of Honor....Rules in Air.....*Nasrullah
144...dk. b. f.
(twin)....Hasty Road.....Tourterelle.....Stimulus

Monday Night at Keeneland September 19

BARN 5

14 Quick Notes on 14 Quick Yearlings

117 — One of the most important yearlings in the sale: by To Market, sire of High Bid and John Doe, this colt is out of Phargunner, dam of stakes winners LADY GUNNER and LEFTY JIM, and of the dam of Top Traffic.

133 — This colt is by Quick Reward, sire of Itsa Great Day, and is out of the excellent producer Silk Hosiery, dam of six winners. The second dam produced a stakes winner, the third was the best 2-year-old filly of her year and was granddam of DEDICATE, etc.

143 — This colt is by Challenge Me —sire of a lot of good runners — and is full brother to Volition ($32,-260), half-brother to stakes-placed Bestapache ($23,667), and Miss Putnam this year.

152 — By Hannibal, this filly is full sister to winner John Dick, a half-sister to six other winners — all the foals from Abiding. The second dam was half-sister to Lawrin, Unerring, and Inscolassie.

95 — There are not going to be many more colts by that good winning sire Mighty Story, now dead. This attractive colt is half-brother to two winners and is out of half-sister to stakes winner Blue Lancer.

103 — Here is a filly from the first crop by the very good and fast— Boston Doge. She's a filly — but so are the other five winners from Miss Air Rate, a half-sister to the $144,780 stakes winner AIR RATE.

104 — Model Cadet is the sire of this filly out of Miss Cindy Sue whose first two foals to race are: Quick Master ($30,800) and C. O. Quick (at 2 and 3, 1960). Miss Cindy Sue is half-sister to that grand handicapper Easy Degage, also placed in Spy Song H.

111 — Here is an awfully good colt by The Doge, consistently a leading sire, and out of a mare which has already produced three good winners. Nodie Kat is out of a sister to the dam of FLYMANITA and Jetrose, etc.

115 — Hannibal's success in siring winners is due to fillies like this one. She is sister to the winner Hannimar (at 3, 4, and 5, 1960), half-sister to Polgree. Paulmar is out of a half-sister to the Belmont Futurity winners WHICHONE and MOTHER GOOSE.

123 — County Clare's first foals are winning this year and they include a stakes-placed 2-year-old. The only foal to race from Quick Rate is the 7-race winner De Quick Gal. The next dam is half-sister to stakes winner AIR RATE.

129 — This could be an important winner; by Model Cadet he is out of the winning Fighting Fox mare Salt Water, whose foals to race are the winners Sail Ho and Luvlarn. The next dam produced two stakes winners.

— As Agent —

97 — The summer sales showed that the Sea O Erin's were in demand for a reason. This filly is out of the young Better Self mare Madras, out of the stakes placed Menow mare Simla whose three other foals are all winners.

127 — This colt is by one of Count Fleet's best sons, Count of Honor, and is out of a young *Nasrullah mare, whose dam was sister to stakes winner OUR FLEET, half-sister to stakes winner and sire CALL OVER, etc.

144 — By that grand sire of 2-year-olds Hasty Road, this filly is full sister to last week's 2-year-old winner Belle O McClure, half-sister to stakes winners OLD ROCKPORT and KINGLY. This is a big strong filly, you would never guess she is a twin if the catalogue had not reported it.

TOLLIE YOUNG *Creekview Farm* PARIS, KY.

Sixties 117, Song of Wine 119, Chalrullah 114, Nashua Blue 114, Great Scope 114, Kisco Kid 122, Mr. Thor 117, Opus 114, Golden Era 114. Winner: W. Logan Grier Jr., breeder; J. J. Rowan, trainer; William Hartack, jockey.

ITSA GREAT DAY'S RACING RECORD

Age	Starts	1st	2nd	3rd	Earned
2(S)	7	6	0	0	$ 48,165

Itsa Great Day, one of 15 runners in the Seashore Stakes, trailed along the backstretch, but he circled the field on the turn and was less than a length behind the pace-making *Merry Ruller as he entered the straight. His rush carried him past the leaders in mid-stretch and he quickly drew away, winning by 3½ lengths. Bill Hartack, riding Itsa Great Day for the first time, said, "This is the best 2-year-old colt I've ridden this year." It was the colt's fifth victory in 6 races.

The Quick Reward colt broke his maiden in his first start, running for a claiming price of $7,500 on May 25, and 2 months later he won again, for $12,500. At Delaware Park he cut one-fifth of a second from the 15-year-old 5-furlong track record, took the Caesar Rodney Stakes, and beat the track record by a fifth of a second in the 5½-furlong Christiana Stakes. In the Sapling Stakes, his first attempt at 6 furlongs, he was unplaced and his trainer thought that his lack of form was probably due to a fever which he had run the week before.

Itsa Great Day's breeder and owner, W. Logan Grier Jr., of Milford, Delaware, owns 2 mares: Itsa Great Day's unraced sister Lindra, which he plans to send to Kentucky to be bred next spring, and the dam, Irish Moon, which in April dropped a filly by *Peter Parent at Tilford L. Wilson's farm near Lexington. She is now in foal to Missile. Grier also owns Itsa Great Day's yearling half-brother (by Roman Sandal), which is being broken by Herb Stevens at Keeneland.

Itsa Great Day was the first stakes winner this year for Quick Reward, now standing at Texhoma, Okla. Pedigree and family notes for the winner were in *The Blood-Horse* of June 25, page 1165.

3-Year-Old Highweight

FALL HIGHWEIGHT HANDICAP, Aqueduct, August 29, $25,000 added, 3-year-olds and upward, 6 furlongs. Time 1:09 (equals track record), track fast. Stakes division, $18,192, $5,690, $2,845, $1,422.

FOUR LANE, 125, g., 3, Hasty Road—Leslie Grey, by *Isolater (William Ewing) ---------- 1
YES YOU WILL, 125, c., 4, Rough'n Tumble—Yes She Will, by Reaping Reward (Mrs. Edith L. Price) ---------- 2
TICK TOCK, 122, g., 7, Double Jay—Up Early, by Sun Again (H. E. Jackson) ---------- 3

Margins: 1; 1½; neck. Others, Seven Corners 120, The Crack 118, Winonly 3, 117, Besomer 120, Alhambra 128. Entry: Winonly and Alhambra (F. W. Hooper). Winner: E. Barry Ryan, breeder; T. M. Waller, trainer; Sam Boulmetis, jockey.

FOUR LANE'S RACING RECORD

Age	Starts	1st	2nd	3rd	Earned
2	5	3	0	0	$ 20,420
3(S)	7	5	0	0	50,919
Totals	12	8	0	0	$ 71,339

Alhambra and Rick City were given an equal assignment of 128 pounds, but by the scale the 3-year-old Four Lane had top weight for the Fall Highweight Handicap, and he was favored at 2.25 to 1.

For a half-mile Four Lane was in fourth place, about 2½ lengths behind the pace-making Yes You Will. At the top of the stretch he moved up strongly, disposing of Alhambra and Winonly, and wore down the leader deep in the straightaway, winning by a length. His time, 1:09, equalled the track record set in the previous race on the program by Louis Lee Haggin II's Careless John, which had cut two-fifths of a second from the old record. Before the start Rick City reared and fell backward in the starting gate, and the stewards ordered his withdrawal.

Four Lane won the Delaware Valley Stakes, his first start this year, then finished unplaced in the Suffolk Downs Handicap and Withers Stakes. He had won 3 consecutive races before his victory in the Fall Highweight.

Four Lane was the tenth and last foal of the Rosedale Stakes winner Leslie Grey, dam of Helianthus and Informant. He was bred by E. Barry Ryan, who sold him privately to William Ewing, for whom he has done all his racing. Last year he won 3 of his 5 starts, finishing fifth in the Cowdin and fourth in the Champagne, his only stakes attempts of the year.

Hasty Road, standing at Crown Crest Farm, Lexington, has 2 other stakes winners this year—Run For Nurse and Lady Golconda. Pedigree and family notes were in *The Blood-Horse* of May 7, page 888.

Croziered

WASHINGTON PARK FUTURITY, Washington at Arlington Park, September 3, $100,000 added, 2-year-olds, 6½ furlongs. Time 1:15⅕ (new track record), track fast. Stakes division, $127,886, $43,388, $21,694, $10,837.

CROZIER, c. (F. W. Hooper) ---------- 1
INTENSIVE, c., Intent—Merry Song, by Greek Song (Mr. and Mrs. Herbert Herff) ---------- 2
OAK DANDY, c., Revoked—Piccalilli, by Citation (Oak Hill Stable) ---------- 3

Margins: 1; 3¼; 1. Others, Arab Road, Beau Prince, Breakaway, Vapor Whirl, Interlocutor,

HIP NO. 318—out of one of the great mares of modern times

Dam of 4 stakes winners

BROWNIAN, ESPEA, ISA, LEBKUCHEN

— granddam of 3 more

DETERMINE, NOUREDDIN, INDIAN HILL

Bay colt by *Hafiz—Brown Biscuit, by Sir Andrew

This yearling is as good as any of her previous ones

Keeneland — Tuesday Night — September 20

FOREST RETREAT FARM

(Dr. Eslie Asbury)
Gayle Hughes, Mgr., Carlisle, Ky.

*BALAKLAVA II

CH., 1954

- ***ROYAL CHARGER** — Leading sire. In 1960 he has sired 9 SWs of 19 stakes. Sire of *Turn-to, *Royal Serenade, *Sea Charger, etc.
  - **NEARCO** — Unbeaten, leading sire in England 3 seasons and a sire of sires.
    - **PHAROS**
    - **NOGARO**
  - **SUN PRINCESS** — Dam 4 SW's, half-sister to *Nasrullah. Family of *Mahmoud, etc.
    - **SOLARIO**
    - **MUMTAZ BEGUM**
- ***MICHMA** — Dam of SW's *Balaklava II (William Penn S., placed Cherry Hill S., Tyro S., Alligator H.), *Five Spots (Irish Oaks, stakes producer).
  - **MICHOUMY** — Sire of SW's in France and England, broodmare sire.
    - **FITERARI**
    - **VALDIVIA**
  - **DOLMA** — Half-sister to 2 SW's, 3 stakes producers. Granddam of SW's.
    - **DASTUR**
    - **AIDETTA** — SW, dam of SW's Giorgetta, Aladin, Granddam of Gold Note, Singan, etc.

BOOK FULL FOR 1960 – NOW BOOKING FOR 1961

FEE $300 FEE PAYABLE WHEN FOAL STANDS AND NURSES

(Property of G. F. Strickland and Don R. Hardesty)

INQUIRIES TO DON R. HARDESTY

Bonnie Br

PARADE

CH., 1956

- **EIGHT THIRTY** — Leading sire, sire of successful sires Bolero, Royal Coinage, Sailor, etc.
  - **PILATE** — Top SW, leading sire, and a sire of sires.
    - **FRIAR ROCK**
    - ***HERODIAS**
  - **DINNER TIME** — Placed stakes, dam 2 SW's, granddam Dinner Party, Platter, etc.
    - **HIGH TIME**
    - **SEAPLANE**
- **CONFETTI** — Dam of SW's Fairy Flax, Flying Wedge, Time to Reason, Carnival Dancer (at 2, 1959). Granddam of *Garden State (Irish Oaks, etc.).
  - **WAR ADMIRAL** — Triple Crown winner, leading sire, leading broodmare sire.
    - **MAN O' WAR**
    - **BRUSHUP**
  - **GALADAY** — Placed stakes. Dam *Galatea II (Oaks, 1,000 Guineas, etc.), Trois Pistoles. Third dam of Never Say Die.
    - ***SIR GALLAHAD III**
    - ***SUNSTEP**
      Great broodmare, ancestress Reneged, Atalanta, Miss Keeneland, a host of other stakes winners.

BOOK FULL FOR 1960 – NOW BOOKING FOR 1961

FEE $100 FEE PAYABLE WHEN FOAL STANDS AND NURSES

(Property Erdenheim Farm Co. and Don R. Hardesty)

Baes Farm

OLD FRANKFORT PIKE LEXINGTON, KY. PHONE 2-6653

Edward B. Benjamin, no longer racing as Starmount Stable, offers the following:

Hip No. 620—B. c. by NANTALLAH—RAGTIME BAND.
Bred like Nashua and Never Say Die.

Hip No. 639—Ch. c. by PRIMATE—WHIRLIGIG.
Out of a full-sister to Whirlabout.

Hip No. 655—B. f. by PRIMATE—CRESTING.
Second dam is full sister to Jet Pilot.

To Be Sold at Keeneland Thursday Evening, Sept. 22

World Record. Weight, 119 pounds. Winning jockey, Braulio Baeza.

On the morning of the Washington Park Futurity, the Arlington Futurity winner Pappa's All was discovered to have a filled left fore ankle, and he later was declared. In his absence betting interest centered on Beau Prince at 21 to 10, Crozier at 23 to 10, and Intensive at 25 to 10.

Crozier took the lead at once and was immediately engaged by Intensive. Rapidly drawing away from the field, the 2 colts raced side-by-side, with Crozier maintaining a slight advantage until deep in the stretch where he drew clear, winning by a length. Intensive finished nearly 3½ lengths in front of Oak Dandy, which led the favorite by a length. Crozier's fractions were :22⅕, :44⅘, and 1:09, and his final time of 1:15⅕ was two-fifths of a second faster than the track record, set by Venetian Way when he won the event last year.

On July 30, 5 days after he broke his maiden, Crozier lugged in deep in the stretch and finished second to Pappa's All in the $100,000-added Arlington Futurity. In the Prairie State Stakes he took the lead soon after the start, disposed of Pappa's All in mid-stretch, and won by a neck from Ross Sea.

Crozier was the second stakes winner this year from the first American-bred crop by *My Babu, which stands at Leslie Combs II's Spendthrift Farm, Lexington. Part of Crozier's pedigree was in error in *The Blood-Horse* of August 27, page 556, and is therefore corrected in this issue.

CROZIER, b. c., 1958

*MY BABU, b., 1945	Djebel	Tourbillion	*Ksar
			Durban
		Loika	Gay Crusader
			Coeur a Coeur
	Perfume II	Badruddin	Blandford
			Mumtaz Mahal
		Lavendula	Pharos
			Sweet Lavender
MISS OLYMPIA, b., 1952	Olympia	*Heliopolis	Hyperion
			Drift
		Miss Dolphin	Stimulus
			Tinamou
	Valdina Marl	Teddy's Comet	*Teddy
			Flying Comet
		Lady Marlboro	Sweep
			Butterflies II

F. W. Hooper, breeder and owner; C. R. Parke, trainer. Family No. 23.

Age	Starts	1st	2nd	3rd	Earned
2(S)	5	3	1	0	$175,249

MISS OLYMPIA. 2, 23, 1, $7,570, 1.29. 2 foals:
57 CAPITALIZE (*Quibu). 1 win at 3.
58 CROZIER (*My Babu). Stakes 1960.

VALDINA MARL. 6 wins 2-3. Jeanne d'Arc S., Ashland S., Princess Doreen S. 2nd Keeneland Special Event, Kentucky Oaks. 3rd Cleopatra H. 9 other foals:
OLYMAR. 12 wins 2-5. Hurricane H., Bahamas S.
HOWBUCK. 4 wins 2-3. 2nd Marine S. 3rd Queenston S., Woodstock S.
Other winners: GRAND TEDDY, QUESTIONARY, COLONEL HOOP, HOOP RAIDER, SENIOR HIGH, VALQUI.
THIS EARTH. Unplaced.

Waltz on the Grass

OLYMPIC HANDICAP, Atlantic City, September 3, $30,000 added, 4-year-olds and upward, 1⅛ miles (turf). Time 1:49⅗, track firm. Stakes division, $22,497, $7,030, $3,515, $1,757.

WALTZ, 116, g., 4 (W. Arnold Hanger) 1
ONE-EYED KING, 123, h., 6, *Nasrullah—Siama, by Tiger (Cain Hoy Stable) 2

15 YEARLINGS

Idle Hour Farms

Fairlawn Farms

KEENELAND THURSDAY NIGHT SEPTEMBER 22

9 from IDLE HOUR FARMS and FAIRLAWN FARMS

617 — Ch. f., by *Nordlicht—Phone Date, by *Mahmoud. Half-sister to winners **Moody Date** and **Second Date.** Out of a winning half-sister to **Mackerel** (2nd C.C.A. Oaks, etc., and dam of stakes winner **Mackinaw).** Out of a daughter of ***Call Girl,** full sister to **Call Boy,** winner English Derby, etc.

611 — B. c., by *Niccolo d'Arezzo—Mrs. P. A., by Alaking. Out of winning half-sister to stakes winner **Eastgate.** Out of a daughter of **Ralda,** winning sister to stakes winner **Caxton** and to dam of stakes winner **Real Short** (new **Amer. record).** This colt's sire is a half-brother to **Nearco.**

606 — Ch. f., by *Nordlicht—Moud Royal, by *Royal Guard II. Second foal of sister to winner **Second Date.** Moud Royal's sire is a son of the noted **Brantome,** while she is out of the ***Mahmoud** mare, **Phone Date. See Hip 617** above for additional details on Phone Date and this family.

643 — Ch. c., by *Nordlicht—Ballarina Star, by Balladier. Full brother to **Lupe de Troit,** 2 wins at 2, 4 wins at 3, 1960, at Hialeah, Gulfstream, Washington and Arlington Parks. Half-brother to 1960 allowance winner, **Danseur Noble.** Hip 643 is third foal of **Ballarina Star,** from family of **Blue Man, Catspaw, Boojiana, Miss Star, Ghost Run,** etc.

656 — B. c., by *Nordlicht—Dandy Hyp, by Valdina Dandy. Out of young half-sister to 1960 winners **Noemis** and **Nord-Lee,** and from the family of **Bald Eagle, One-Eyed King, Siama, Sweet Pick, Kosadus,** etc.

582 — Ch. c., by *Nordlicht—Five Alarm, by Whirlaway. Half-brother to winner **Florida Red.** Out of winning half-sister to **Brisk n'Bright.** Out of daughter Peppy Nell, winning half-sister to **Mar-Kell, Nellie L., Sunshine Nell,** and to dams of **Mark-Ye-Well, Amoret, Jovial Jove, De Luxe, Finnegan,** etc.

640 — Ch. c., by *Nordlicht—Admirella, by Case Ace. Half-brother to winners **War Pointer** ($17,060), **Friendly Jester** (1960 winner and more than $10,000 to date), **Temptress,** and **Admirella Ace** (1960). Out of winning daughter of **Admiralette,** winning full sister to **War Admiral.**

642 — Ch. c., by *Nordlicht—Algie, by Reigh Count. Half-brother to winner **Al's Fault** and out of **Algie,** winner of $26,640 and half-sister to **Rampageous.** Hip 642 is Algie's third foal.

631 — Ch. c., by Khan—Smooth Going, by Mighty Story. From the first crop by **Khan** (son of **Bimelech).** First foal of **Smooth Going,** winning half-sister to stakes winner **Total Traffic (New track record** in Michigan Mile, etc.) and to dams of stakes winners **Jolly Jester** (winner in **world-record time), Lea-B.** (8 wins at 2, etc.), **Ortoon** (winner at 2, stakes winner at 4 and 5).

6 from FAIRLAWN FARMS

651 — Dk. b. or br. c. by Nail—Challaura, by *Challenger II. Three-quarter brother to Jarred B. (at 3, 1960), half-brother to winners Sashayin (24 wins), Mister Tac, Duces-n-Treys. Challaura is out of a three-quarter sister to dam of brilliant **Challedon.**

627 — Dk. b. or br. f. by Nail—Saber Dancer, by *Bull Dog. Half-sister to five winners: Sterling Son, Saber Sharp, American Beauty, Sandy Dancer, and Russell Dancer. Out of a mare by the brilliant ***Bull Dog** and out of a half-sister to three stakes winners.

589 — B. f. by Sun Again—Gold Flame, by Bull Lea. First foal from a mare by Bull Lea, sire of the dams of **Tim Tam, Idun, Bardstown, On-an-On,** etc. The second dam was the Calumet-raced **Whirl Some,** winner Selima, and Marguerite Stakes.

635 — B. c. by Sun Again—Topic A., by Ponder. First foal from a young mare by a Derby winner, sire of a Derby winner. Second dam was a winning-producing daughter of Bull Lea and was a sister to the stakes winner **De Luxe** and to the $45,760 winner Jennie Lee, etc.

650 — B. f. by Duke's Lea—Cape Hatteras, by Discovery. Winner of $19,114, Cape Hatteras is dam of four foals to race, all winners including Carrie E., winner at 2, 1960. The second dam was out of a New York stakes winning half-sister to the brilliant **Elf.**

630 — B. f. by Our John Wm.—Smiling Margie, by *Royal Serenade. First foal from a winning mare by *Royal Serenade, one of *Royal Charger's best sons. The second dam's three other foals to race are all winners, including Lucky One, two wins at 2, 1960; she was half-sister to the Santa Anita Derby winner **Chanlea.**

Important yearlings . . . important breeding

Crozier

Colfax Maid

LESLIE COMBS II

	*ALCIBIADES II Alycidon—Rona	*ARCTIC PRINCE Prince Chevalier—Arctic Sun	BAR le DUC *Alibhai—*Boudoir II	BEGORRA Bimelech—*Begum II	BILLINGS *Mahmoud—Native Gal
JET MASTER Jet Pilot—Mattie J	JET PILOT *Blenheim II—Black Wave	*KNAVE Faux Tirage—Irish	MISTER GUS *Nasrullah—*Fichu	*MY BABU Djebel—Perfume II	NASHUA *Nasrullah—Segula

*My Babu

Crozier wins the $213,000 Washington Park Futurity . . . Colfax Maid wins the $100,000 Arlington Lassie Stakes . . . and so *My Babu begins—with a flourish—a sire career in America that promises to overshadow his distinguished record in England.

Commencing with his second crop to race in England, *My Babu became one of England's 10 leading sires; has never been out of the top 10 since—either as a sire of 2-year-olds or on the General Sire List.

*My Babu, without question, is one of the outstanding importations to America of the last decade. He had a championship race record of his own, has sired champions, and has an outstanding pedigree—a pedigree that offers an outcross for the overwhelming majority of broodmares in America.

Just a few of his grand performers are *Our Babu, *Our Betters, Panga, Be Careful, Primera, Babu . . . Colfax Maid, Crozier, etc.

**MY BABU, bay, 1945, by Djebel—Perfume II, by Badruddin.*

Spendthrift Farm IRON WORKS PIKE, LEXINGTON, KY.

	CLEM		*CORTIL		FUTURAMATIC		*GALLANT MAN		HASSEYAMPA
	*Shannon II—Impulsive		Pharis—Thiorba		Eight Thirty—Heritage		*Migoli—*Majideh		*Alibhai—War Siren
*NIZAMI II		PROVOCATIVE		REQUESTED		*ROYAL CHARGER		*SOLAR SLIPPER		*TUDOR MINSTREL
Nearco—Mumtaz Begum		Roman—*Dusk II		Questionnaire—Fair Perdita		Nearco—Sun Princess		Windsor Slipper—Solar Flower		Owen Tudor—Sansonnet

5 COLTS 2 FILLIES

To Be Sold at

KEENELAND

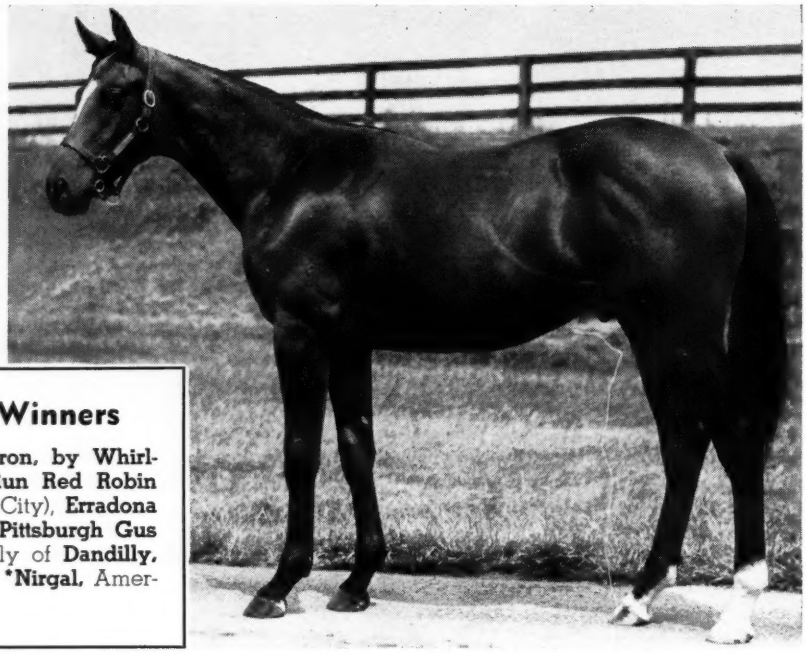

Half-Brother to Good Winners

Hip 638 — B. c., by *Nirgal—Whirlaron, by Whirlaway. Half-brother to the winners **Run Red Robin** (at 2, 1960, at Aqueduct and Atlantic City), **Erradona** (at 2 and 3, 1960, at Del. Park, etc.), **Pittsburgh Gus** (1960 winner, $32,000 to date). Family of **Dandilly, Top Flight, Flight Command,** etc. By ***Nirgal,** America's leading sire of winners 1960.

Two Colts by ERRARD

Hip 645 — Ch. c., by Errard—Bettyjohn, by Bull Lea. Brother to winner **Errabeth.** Out of half-sister to stakes winner **Silver State.** Dam is out of half-sister to **4 stakes winners** and to dams of **5 stakes winners.**

Hip 632 — B. c., by Errard—Speed, by *Noor. Second foal of half-sister to stakes winner **Alderman,** and to dam of stakes winner **Tremere.** Dam out of sister to dam of stakes winners **Hasseyampa, Adams Off Ox.**

•

HIP 595 — B. C., BY *NIRGAL—LADY REQUEST, BY REQUESTED. Half-brother to four winners and out of a winning sister to **My Request** ($385,495, and sire). Out of a daughter of Sugapud, half-sister to stakes winners **Carolyn A.** and **Chief Barker,** and to the dams of stakes winners **Tahitian King, Grecian Queen** and **Hitex.**

Hip 595 out of sister to My Request

Fillies—*Blenheim II and Errard Mares

Hip 579 — Ch. f., by *Agitator II—Erramell, by Errard. First foal of daughter of **Melanesian,** winning half-sister to **Delta Queen,** 2nd Monmouth Oaks, etc., and dam of **Apatontheback** $115,000 Sorority S., Fashion S. in record time, etc., at 2, 1960).

Hip 612 — B. f., by *Nirgal—Oh Jackie, by *Blenheim II. All of Oh Jackie's foals to race are winners — **Solid Jive** ($35,265), **Kay's First, Miss Jeronimo.** She is sister to stakes winner **Owners Choice,** half-sister to stakes winner **Our Prince.**

Skipper Bill Colt

Hip 659 — Ch. c., by Skipper Bill—Dulcis, by Burgoo King. Half-brother to **four winners,** and out of a winning half-sister to **two stakes winners.** First crop by **Skipper Bill,** stakes winner 5 straight seasons.

All To Be Sold THURSDAY NIGHT SEPTEMBER 22

All to be sold by

MURRAY D. LINCOLN

PRIZE HOST, 113, h., 5, Your Host—Lismore Liz, by Psychic Bid (Circle TWP Stable)_____ 3

Margins: 2; ¾; 1. Others, King Grail 111, *Mystic II 116, *Stratus 124, American Comet 116, Quiz Star 121, Navy Brass 120, Julmar 111, *Up and Coming II 113. Winning jockey, Robert Ussery.

Waltz, third to Sword Dancer in the Suburban Handicap and to On-and-On in the Brooklyn Handicap, was second choice to the Ocean City Handicap winner *Stratus in the 9-furlong Olympic Handicap. It was Waltz's first appearance in a grass race, and he made the most of it, taking the lead from the pace-making Prize Host in mid-stretch and holding off the Arlington Handicap winner One-Eyed King to win by a length in 1:49⅗, a second slower than the 10-year-old track record. *Stratus finished in sixth place, never mustering a serious challenge.

Waltz, third stakes winner this year for *Turn-to, was foaled March 17, 1956, at Hartland Farm, Versailles, Ky. W. Arnold Hanger and A. J. Sackett consigned him to the 1957 Keeneland summer sales, from which he was taken for $19,000 by R. Telford, agent.

Racing for Hanger, Waltz at 2 was worse than third only twice in 11 races in New York, and at year's end Frank E. Kilroe assigned him 110 pounds in the Experimental Free Handicap. Last year he won the Dwyer Handicap, setting a new track record; captured the Jersey and Leonard Richards Stakes; and ran third in the Shevlin Stakes. In the Blood-Horse Handicap of 3-year-olds he was given 119 pounds.

WALTZ, dk. b. g., 1956

*TURN-TO, b., 1951	*Royal Charger	Nearco
		Sun Princess
	*Source Sucree	Admiral Drake
		Lavendula
HARMONICA, ch., 1944	Snark	Boojum
		Helvetia
	Port-Hole	Man o' War
		Shady

*Royal Charger	Pharos	
	Nogara	
Sun Princess	Solario	
	Mumtaz Begum	
*Source Sucree	Craig an Eran	
	Plucky Liege	
Lavendula	Pharos	
	Sweet Lavender	
Boojum	John P. Grier	
	Elf	
Helvetia	*Hourless	
	*La Belle Helene	
Man o' War	Fair Play	
	Mahubah	
Shady	Broomstick	
	Sylvan	

Hartland Farm, breeder; W. Arnold Hanger, owner; Max Hirsch, trainer. Family No. 16.

Age	Starts	1st	2nd	3rd	Earned
2	11	3	2	4	$ 13,415
3(S)	9	4	0	1	138,315
4(S)	8	3	3	2	57,997
Totals	28	10	5	7	$209,727

HARMONICA. 4, 39, 10, $166,500, 15.10. C. C. A. Oaks, Hallandale H., Suburban H. 2nd Acorn S., Gazelle S., Vagrancy H., Beldame H., Massachusetts H. 3rd Empire City S., Royal Palm H. 4 foals:

52 RICO RETO (*Rico Monte). 4 wins at 3. Alabama S. 2nd Molly Pitcher H., Diana H. 3rd Top Flight H.

53 CANTO BELLE (*Rico Monte). Unraced. Dam of Severn.

54 RICO ROCK (*Rico Monte). Unplaced.

56 WALTZ (*Turn-to). Stakes 1960.

PORT-HOLE. Winner at 2. 8 other foals:
SEARCHLIGHT. 13 wins 2-6. Producer.
Other winners: MY DAINTY (pr.), PORT-LIGHT, LADY ELI (pr.), Y GUN.
Unplaced: KERRIO (pr.), PASO REAL (dam of Pusan).

The Dams

of these 4 yearlings have produced 18 foals to race –

15 Winners!

#371 B. c. by *Eubulides—Nonchalanta, by *Bel Aethel. Nonchalanta's only foal to race is Distinto, a winner at 3, 1960. Nonchalanta is a half-sister to stakes placed Scarce, and to Rare, the dam of Columbiana H. winner Rare Music. The second dam is Unique (Hiawatha H., placed Beldame, Acorn, C.C.A. Oaks), a daughter of stakes winner Distinction. Family of Picnic Lunch, Model Cadet, etc.

#403 B. f. by Devil Diver—Bouncing, by Blue Larkspur. Bouncing has produced 9 winners from 10 foals including: Bouncing Baby (5 wins), Sport Boots (8 wins), Bouncing Boots (7 wins), Bouncing Bern (6 wins,) etc. Bouncing is a winning sister to Blessed Again (stakes winner, dam of stakes winner Gee Whiz; granddam of Decathlon, Hillsdale), and half-sister to Bold Lover, Bryan Station, etc. Family of My Dear Girl, etc.

#405 Dk. b. or br. f. by The Doge—By Me, by Grand Slam. Half-sister to handicap winner By Hy (6 wins at 2, 3, 1959, and $19,100), and Prince Djeddah (3 wins at 3 and 4, and 4 wins at 5, 1960). By Me is out of a producing half-sister to Disdainful (Youthful, Astoria, Demoiselle Stakes, etc.), out of the grand stakes winner Pandera (Pimlico Oaks, Astoria, Fashion, Rosedale Stakes, etc.).

#414 Br. c. by Jet Master—Dainty Affair, by He Did. Dainty Affair has produced three foals to race, all winners: Miss Mac B. (8 wins at 2, 3, and 4, 4 wins at 5, 1960), Dainty Reward (10 wins at 3, 4, and 5, 2 wins at 7, 1960), and Jet Affair (winner at 3, 1959). Dainty Affair is out of a winning (25 wins) half-sister to stakes winner Teralice, stakes placed Kalmar, and to the dam of Havahome.

Selling Wednesday Afternoon
Sept. 21
Keeneland Fall Sales

V. H. JAYCOX

MAINE CHANCE YEARLINGS PRIVATE SALE

Twelve yearlings bred for top company including: a sister to Colleen Stakes winner Late Model . . . a Jet Jewel filly out of Kentucky Oaks winner Fascinator . . . a colt by Mr. Busher out of a stakes winning daughter of Hyperion . . . stakes winner Incidentally's colt by Jet Pilot . . . and others by such sires as Polynesian, *Arctic Prince, Gun Shot, and Jet Action. You are invited to visit the farm and inspect these yearlings and two broodmares we are selling.

Maine Chance

12 YEARLINGS

FROM BRILLIANT FAMILY

h. f. by Jet Jewel—Apollodora, by Heliopolis. Out of a half-sister to stakes winner Flor de Fuego, and to the dams of stakes winners Fort Salonga, Federal Hill ($212,577), and Casting. Family of Theilas Reward, Mystery Lady, Tribe, etc.

OUT OF BUSHER MARE

h. c. by Gun Shot—Bush Pilot, by Jet Pilot. Third foal from Bush Pilot and a half-brother to Top Hat, winner at two, 1960. Out of a young daughter of "Horse-of-the-Year" Busher, the dam of brilliant Jet Action. A great female family.

A JET JEWEL COLT

h. c. by Jet Jewel—Busy Busher, by Mr. Busher. Second foal from a young half-sister to stakes placed Admirals Pride, stakes placed Mr. Rabbit, and to the dam of $100,000 winner Park Dandy. Third dam is stakes winner Manta.

OUT OF OAKS WINNER

B. f. by Jet Jewel—Fascinator, by War Jeep. Second foal from Fascinator and half-sister to Jet's Pride (winner at 2, 1959). Fascinator won the Kentucky Oaks, Columbiana Handicap, Margate Handicap, and placed in three other stakes.

OUT OF BEAUGAY MARE

B. c. by *Arctic Prince—Gay Busher, by Mr. Busher. Out of the young Gay Busher, a half-sister to the dam of stakes winner Beau Pilot and out of the great Beaugay, champion 2-year-old filly of her year. Third dam is the grand Risk.

OUT OF STAKES WINNER

Ch. c. by Mr. Busher—*Hypera, by Hyperion. Out of the young stakes winner *Hypera, winner White Rose S., placed Princess Royal, Nassau, Blue Seal, Sandwich Stakes, and a full sister to the brilliant Gun Shot. Family of *Chantress.

OUT OF TOP STAKES WINNER

Ro. c. by Jet Pilot—Incidentally, by Mr. Busher. Out of the young stakes winner Incidentally, winner Rancocas, Polly Drummond, Colleen Stakes, placed in the Schuylerville, Prioress Stakes. Family of El Chico, Greek Star, Misty Morn, etc.

OUT OF FANTINE MARE

B. c. by Mr. Busher—Jet Fanfare, by Jet Pilot. Out of a young half-sister to champion 2-year-old Lord Boswell, Pollyanna Stakes winner War Fan, and Polly Drummond Stakes winner Fantine Busher. Family of Jean Valjean, Grand Slam, Fabius, etc.

A MR. BUSHER FILLY

Ch. f. by Mr. Busher—Jet's Beauty, by Jet Pilot. Half-sister to Full Command (winner at 3, 1960). Out of a sister to the dam of stakes winner Sonia Maria. Family of Level Best, Level Lea, O'Alison, Guard Ship, Countess Fleet, Price Level, etc.

OUT OF BUSHER MARE

Ch. c. by Polynesian—Miss Busher, by *Alibhai. Half-brother to winner Jet's Alibi and out of a sister to Popularity (dam of stakes winner Top Charger), and half-sister to Jet Action ($308,225). The second dam is the all-time great Busher.

SISTER TO STAKES WINNER

B. f. by War Jeep—Model Beauty, by *Blenheim II. Full sister to Colleen S. winner Late Model, to the dam of champion Jewel's Reward and stakes winner Lord Jeep, and half-sister to stakes winner Beauguerre and stakes placed Model Ace.

A JET ACTION FILLY

B. f. by Jet Action—*Whirling Rustom, by Tourbillon. Half-sister to winners Rustomway, Silver Lightning, Busher's Whirl and Sweet Lady. Second dam is a half-sister to stakes winners *Masala, *Rustom Sirdar (sire), from the family of Rustom Pasha.

ALSO TWO MARES:

Busy Busher, ch. m., 1954, by Mr. Busher—Balanza, by Equipoise. Half-sister to stakes placed Admirals Pride, stakes placed Mr. Rabbit, and to Park Avenue, the dam of $164,254 stakes winner Park Dandy. Barren. Busy Busher's first foal is a 2-y-o this year.

Jet Maya, ch. m., 1950, by Jet Pilot—Dungene, by Sun Teddy. Jet Maya's first foal is a winner, her second has not started to date. Dungene is a producing half-sister to stakes placed Jet Lady, stakes placed Brother Butch. Family of Oaks winner Challe Anne. In foal to Mr. Busher.

Farm

James Lockwood, Manager
Newtown Pike, Lexington, Ky.
P. O. Box 988 Phone 5-0110

Other Stakes

BISON CITY STAKES, Fort Erie, July 23, $7,500 added, 3-year-olds, 6½ furlongs. Time 1:17, track fast. Stakes division, $4,950, $1,875, $1,125, $750.

HIDDEN TREASURE, 114, c., Dark Star—Ratine, by *Bahram (Bill Beasley Stable) 1
ADMIRAL ARMBRO, 113, g., Vibrator—Ann Field, by Ladfield (Armstrong Brothers Stable) 2
MEN AT PLAY, 114, c., *Menetrier—Solar Display, by Sun Again (Larkin Maloney and Conn Smythe) 3

Margins: head; 2; 1¾. Others, Windsor Field 114, Timberlane 119, Doc Shaul 112, Champagne Velvet 112, Bulpamiru 109, Credit Curb 114, Professor Ted. 112. Entry: Hidden Treasure and Champagne Velvet (Bill Beasley Stable). Winner: W. R. Beasley, breeder; John Passero, trainer; A. Coy, jockey.

CANADIAN HANDICAP, Fort Erie, August 6, $7,500 added, 3-year-olds and upward foaled in Canada, 1 1/16 miles. Time 1:44⅘, track fast. Stakes division, $4,725, $1,875, $1,125, $750.

HENRY B. GOOD, 117, h., 6, Wee Admiral—Supervisor, by Boss Hoss (E. C. Pasquale) 1
MEN AT PLAY, 111, c., 3, *Menetrier—Solar Display, by Sun Again (Larkin Maloney and Conn Smythe) 2
ALI'S PRIDE, 118, g., *Alibhai—Be Happy, by *Beau Pere (Pine Tree Stable) 3

Margins: nose; 1¾; 1. Others, Our Sirdar 114, Dr. Em Jay 112, Yummy Mummy 112, Senor Teddy 118, Bull Vic 109, Dorval 116. Entry: Men at Play and Bull Vic (Larkin Maloney and Conn Smythe). Winner: J. D. Kellough, breeder; O. Viau, trainer; A. Gomez, jockey.

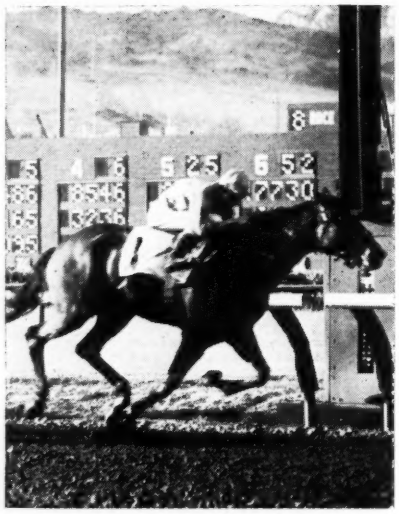

Mrs. Ann Peppers' Sullivan's Bud ran the 6-furlong California Breeders' Association Sales Stakes in 1:09⅗.

AK-SAR-BEN HANDICAP, Ak-Sar-Ben, July 4, $15,000 added, 3-year-olds and upward, 1 1/16 miles. Time 1:42 (equals track record), track fast. Stakes division, $9,375, $3,245, $1,947, $811, $486.

SPICY, 114, m., 5, Provocative—Sanoj, by Bull Lea (Bamford and Bowe) 1
CAL'S CHOICE, 112, h., 7, Polynesian—Laurentia, by Pilate (M. H. Van Berg) 2
ROMAN INCENSE, 117, h., 5, Roman—Incense, by *Mahmoud (Mr. and Mrs. R. Swenson) 3

Margins: head; 3¼; 1. Others, Dixie Hill 119, Lady LaRue 114, Try It 111, Funformoore 116, *Estacion 113. Entry: Cal's Choice and *Estacion (M. H. Van Berg). Winner: Mrs. V. S. Bragg, breeder; G. Bamford, trainer; W. Leeling, jockey.

BEVERWYCK STEEPLECHASE HANDICAP, Saratoga, August 4, $15,000 added, 4-year-olds and upward, 2¼ miles. Time 4:09⅘, track firm. Stakes division, $10,835, $3,380, $1,690, $845.

*MUGUET II, 155, g., 8, Tango—Marjolaine II, by Mont Bernina (J. M. Schiff) 1
SUN DOG, 147, g., 6, *Hunters Moon IV—Sun Dance, by Swashbuckler (Sanford Stud Farm) 2
BASIL BEE, 134, g., 8, *Basileus II—Lindie Bee, by Omaha (Patrice Jacobs) 3

Margins: 5; 14; 3. Others, Benguala 151, *Narcissus II 138, Doural 140, *Chufquen 136. Entry: *Narcissus II and *Chufquen (June H. McKnight). Winner: A. Basque (France), breeder; O. T. Dubassoff, trainer; F. Schulhofger, jockey.

GREAT LAKES TURF HANDICAP, Randall Park, August 6, $7,500 added, 3-year-olds and upward, 1 1/16 miles (turf). Time 1:44⅘, track firm. Stakes division, $6,075, $1,750, $900, $500.

LINDAWAY, 109, g., 4, Olympia—Whirla Lea, by Whirlaway (Lindsay and Asbury) 1
PURE VILLAGE, 111, h., 5, *Bernborough—Poussette, by War Admiral (F. D. Fancher) 2
ACTIVE CRATER, 113, g., 4, Volcanic—Bramble Spunky, by *Sir Gallahad III (J. Bogdan) 3

Margins: ½; 2; ½. Others, Cervina 109, Nitrophy 120, Cactus Tom 113, Flash Cadet 108, Funformoore 114, Sunny Boy S. 115, Jedu 111, Polly's Star 107, Sunmah 107. Winner: Dr. E. Asbury and J. Wack, breeders; W. K. Coleman, trainer; R. Dever, jockey.

TWO COLTS OUT OF STAKES PRODUCERS

•

A FILLY OUT OF A TOP ALLOWANCE WINNER

•

WEDNESDAY NIGHT SEPTEMBER 21 AT KEENELAND

•

Consigned by

HENRY J. DAMM

Hip No. 421, br. c. by Sea O Erin—*Fairvale, by Fairford. From the first crop by $400,000 stakes winner Sea O Erin, this colt is a half-brother to *Fair Colleen (winner One Thousand Guineas Trial S., Pampisford S., placed in three other stakes and dam of $100,000 stakes winner New Providence), Stoney Ley (Tudor S., 3rd Sandringham S.), and to two other winners. The second dam won the Sandown Park Stud Produce S. and produced stakes winner Prince Royal, and stakes producer Val de Grace.

Hip No. 435, ch. f. by Requested—Julie Belle, by Spy Song. Requested has sired a host of stakes winning fillies including Oaks winners Miss Request, Cerise Reine, and Compliance. This filly is the first foal from the fleet Julie Belle. Julie Belle won top allowance races defeating stakes winners, and earned $32,820 in four seasons. The second dam, Reigh Belle, ran second in the Kentucky Oaks. This is the family of stakes winners Epigram, Lively Action, Shine Ever, etc.

Hip No. 437, ch. c. by Royal Note—La Boheme, by *Jacopo. Here is a colt by one of America's most popular young sires, and from a great stakes producing family. This colt is a half-brother to two stakes winners: Why Alibi, winner of 13 races and $67,425, and Duplicator, stakes winner of $61,605. Both Why Alibi and Duplicator are now at stud. The second dam is La France, dam of Jacola (great stakes winner and dam of Phalanx), and Kentucky Derby winner and sire, Johnstown.

We Sell Good Ones In The Fall, Too

In fact, we sell top runners at all prices– like these 1960 Stakes Winners

COLFAX MAID ($2,300) and COURT AFFAIR ($26,000)

Selling Tuesday Night – Sept. 20 – at Keeneland

Hip No. 254 Dk. b. or br. f. by *Arctic Prince—Feronia, by *Heliopolis. Second foal from the young Feronia, a sister to Cronus and half-sister to four other winners. The second dam is a daughter of the great stakes winner and foundation mare, Myrtlewood.

Hip No. 265 B. c. by Bar Le Duc—Inotime, by Ariel. Half-brother to three winners and out of a half-sister to stakes winner Alablue (dam of stakes winners Alanesian, Middle Brother), and to the dam of stakes winners Blue Volt and Blue Dart.

Hip No. 279 Ch. c. by Mr. Busher—*Model Flight, by Donatello. Brother to good winner Flying Busher and half-brother to winner Doctor's Dandy. Out of a half-sister to stakes winner and sire Reynard Volant, and stakes winner Sunday Express.

Hip No. 299 Ch. f. by Jet Jewel—Singin in Rain, by War Jeep. Singin in Rain has produced one foal to race: Singace, winner of six races at 2 and 3, 1959, and $11,585. Family of English Oaks winner Toboggan, Bobsleigh, and the great Citation.

Hip No. 301 Ch. f. by Billings—Sonorous, by John P. Grier. Half-sister to five winners including: Pilot Jet ($20,790), Testing Jet ($19,150 through 1959, 4 wins to date, 1960), and Son Rock ($20,005). Family of Tim Tam, Twosy, Two Lea, etc.

Hip No. 304 B. c. by Jet Master—*Tramoya, by Rolando. Half-brother to four winners including Seco Girl ($29,065). Out of a half-sister to stakes winners Insulto, *Complot, and to the dam of stakes winner Inedito. Family of Ibague, Insidioso, etc.

Hip No. 326 Ch. c. by Billings—Convolution, by Case Ace. Out of the good winner Convolution and half-brother to Cute Connie (5 wins at 2, 3, and 4, 1959). Second dam is a half-sister to stakes winners Flood Town, Acoma, Sofarsogood, etc.

Hip No. 330 Dk. b. or br. c. by *Daumier—Domsey, by Roman. Third foal from Domsey and half-brother to Pa Honey (2 wins at 2 and 3 wins to date at 3, 1960), and Little Busher (winner at 2). Family of stakes winners Irish Girl, Olympic, Jorga, etc.

LESLIE COMBS II

Spendthrift Farm IRON WORKS PIKE, LEXINGTON, KY.

NEWCOMERS

The following 2-year-olds broke their maidens last week. The list is complete except for late returns from a few tracks. In parenthesis are the number of registered foals for the sire and the number of his 2-year-old winners. The dagger (†) indicates a filly; the dot (●) indicates the first winner from the sire's first crop.

Sire—Dam: Winner.

Alorter—Hang Up: †Our Lucy (8-3) Ran.
Bull Dandy—Rebel Rose: Rebel Dandy (5-3) Rkm.
Bully Boy—Amachance: Wee Willy Winkle (4-1) HP.
Cheops—Gray Brand: †Gray Rock (5-1) Atl.
Navy Page or Chop Chop—*La Vodka: Bahamas (24-5) F.E.
Citation—Always: †Often (10-1) HP.
*Coffee Money—On Co: No Coffee (10-1) RD.
County Clare—Chaltrick: Shootaroo (19-8) RD.
Crafty Admiral—Allure: Crafty Marine (31-9) Aqu.
Crafty Admiral—Quick Touch: †Noble Touch (31-10) Aqu.
Devil Diver—Espino's Sal: Espidevil (18-4) Ran.
*Divine Right—Mintoni: †Quenty (3-2) Sac.
Double Brandy—Cruel Sea: Brandy Sea (22-5) Atl.
Duke's Lea—Ariel Snow: Endsville (13-4) A.P.
Errard King—Eastern: Eastern King (16-6) Aqu
First Nighter—Melba Ann: Thirty Flights (24-2) Ran.
Fleeting Star—Lady Rowena: †Fatsofleet (12-4) RD.
Fly Away—Redouble: Act in Haste (4-2) F.E.
Free America—Black Gata: Bill Sykes (8-3) Dmr.
Greek Song—Oil Princess: †Oil Royalty (16-7) Aqu.
Greek Warrior—Scotch Lass: †Miss Nannette (3-1) Atl.
Guersant—Sunny Morning: †*Maggie Mae S. (3-1) Ran.
Hasty Road—Tourterelle: †Belle O McClure (21-9) AP.
*High Bandit—Whiskey Sour: †Jean Baby (16-5) Aqu.
Hill Prince—Happy Mood: †Laurel Festival (27-4) Dmr.
*John Constable—Virginia Water: Fountain Hill (7-1) Aqu.
*Kingsway II—Sefs Bet: †King's Gamble (12-2) Lat.
Model Cadet—Lindy: Coon Hollow (30-10) Ran.
More Sun—Indian Nurse: Mays Landing (25-6) Atl.
Mount Marcy—Bull Miss: †Davidann (7-4) Aqu.
My Host—Bunny Strip: †Easter Frolic (7-5) Dmr.
Nantallah—Future Mrs.: †Zacamire (11-5) AP.
Nantallah—Chickstone: Tenaha (11-6) HP.
Nantallah—Elude: Bolinas Boy (11-7) Aqu.
*Noor—Jet Blue: Blue Noor (12-2) Dmr.
Oh Leo—Vacation: Leo's Ace (10-5) Rkm.
Pat's Own—Texas Bunting: Toppertoo (4-2) AP.
Pet Bully—Sunny Corner: †Darlin' Dotter (24-11) Atl.
Roman—Top Level: †Top Roman (20-5) Aqu.
Roman Bout—*L'Adoree: †My Legend (21-4) RD.
Roman Fair—Shorn Ram: †Roman Cookie (5-1) Atl.
Roman Fair—Like Mommy :†Gay Spangle (5-2) LD.
Rough'n Tumble—Flying Spin: Windy Flight (14-7) Tim.
*Royal Gem II—Little F.: Rev-Up (26-9) AP.
*Royal Vale—Incarnation: †Kootenai (22-4) AP.
*Scorpion II—Tabulator: Master Sail (12-2) Dmr.
*Solar Slipper—Pegeen: Pegs Lad (19-2) AP.
Sturdy One—Flecoba: Sturdy John (9-1) Dmr.
Tom Fool—*Cuadrilla: †Fool-Me-Not (17-2) Ran.
Vimy—*Evensong: †Song of Even (1-1) F.E.
Windfields—Millisteo: Golden Fleece (16-5) F.E.
Navy Page or Windfields—*Marcelette: Metro (16-6) F.E.
Your Host—Miss Tilaana: Three M. R. (23-5) F.E.

EARLIER WINNERS

Aegean—Flash of Color: Hesacorker (5-3) A.C.
Berseem—Shoes in Hand: †Sneakin In (19-8) Cen.
Chicatant—Vans Jewel: This Our Wish (4-1) PJ.
Conjure—Little Snifter: Little Mystic (11-3) A.C.
*Consider II—Lady Anston: Pretty Eyes (4-2) LP.
*Eastern Emperor—Acid Anne: †Our Annie (2-1) LP.
*Esprit de France—Miss Charlie: Luallen (8-2) Sas.
Flak—Lucky L.: †Lucky Foray (3-3) Sas.
Great Circle—Gail Jay: †Gail Circle (14-4) LP.
Hadrian—Positive Miss: Hay Roan (3-1) Cen.
*Indian Hemp—Orofino: Wooden Indian (12-3) Stk .
Joe Thesing—Heather Style: Beau Blen (12-2) Cen.
Ky. Lea—Our Rose: †Rebel Lea (10-4) LP.
*Mehmandar—Penlene: †Born to Run (16-2) LP.
*Mehmandar—Junella: Lezah Glen (16-3) LP.
Misnomer—Wee Scot: Joberti (3-1) AC.
Mohammedan—Rosy Hue: Purple (11-3) FP.
*Moonlight Run—Vonda: †Vondas Moon (6-2) Edm.
Mr. Music—Hilltopper: Mr. A. D. (21-11) FP.
Old Mason—Ever Maid: Hydro Charge (1-1) PJ.
*Our Love II—Putitover: †Bold Brenda (16-6) LP.
*Our Love II—Bold Mite: †Bold Miss (16-7) LP.
Pancho Supreme—Selenina: Juanro (13-3) Stk.
Prince Quest—Winnie P.: †Wince (5-2) FP.
*Star Affair—Dream Stuff: General C. (7-1) LP.
Stone Age—*Blue Dell: Parade Marshal (3-1) LP.
*Sun God III—Alberta L.: †Carma (6-2) Sas.
The Dude—Patill: †Anti-Social (19-3) FP.
*Thirteen of Diamonds—Double Dot: †Brenda L. (5-3) Edm.
War Result—Penny D.: †Penny Lea (5-2) Sas.

Check and See

To Be Sold at Keeneland
1:30P.M., Tuesday, Sept. 20

THESE TWO YEARLING FILLIES

HIP 169 —Billings Filly out of Half-Sister to Stakes Winners and to Dam of Mister Gus

CH. F., BY BILLINGS—*FEALTY II, BY FELICITATION. Half-sister to **Sotavento** (9 wins and placed in stakes) and **Bully Bolero** ($26,535). Out of a half-sister to **Filator** (winner of noted Cesarewitch Stakes, etc., in England), **Yoyo** (Great Metropolitan H., etc., in England), ***Fichu** (dam of **Mister Gus,** $427,300, new track and American records). Out of daughter of ***Filastic,** winning half-sister to English Derby winner, **Felstead,** and ***Finis II** (Newmarket Gold Cup, Yorkshire Cup, etc.).

HIP 208 Half-Sister To Six Winners

B. F., BY CHALLENGE ME—RITA JAY, BY CEE JAY JAY. Half-sister to winners **Star Jay, Ritas Flyer, Cherry Circle, Grand River, Just Patricia,** and **Texas Jay.** These winners are by four different sires. **Rita Jay** won seven races, and is a sister to **The Anvil.** She is out of **Rita Ann,** dam of six winners and a dam of winners from 7 foals. Next dam half-sister to **Uncovered** (Bouquet Stakes, etc.).

H. P. MORANCY

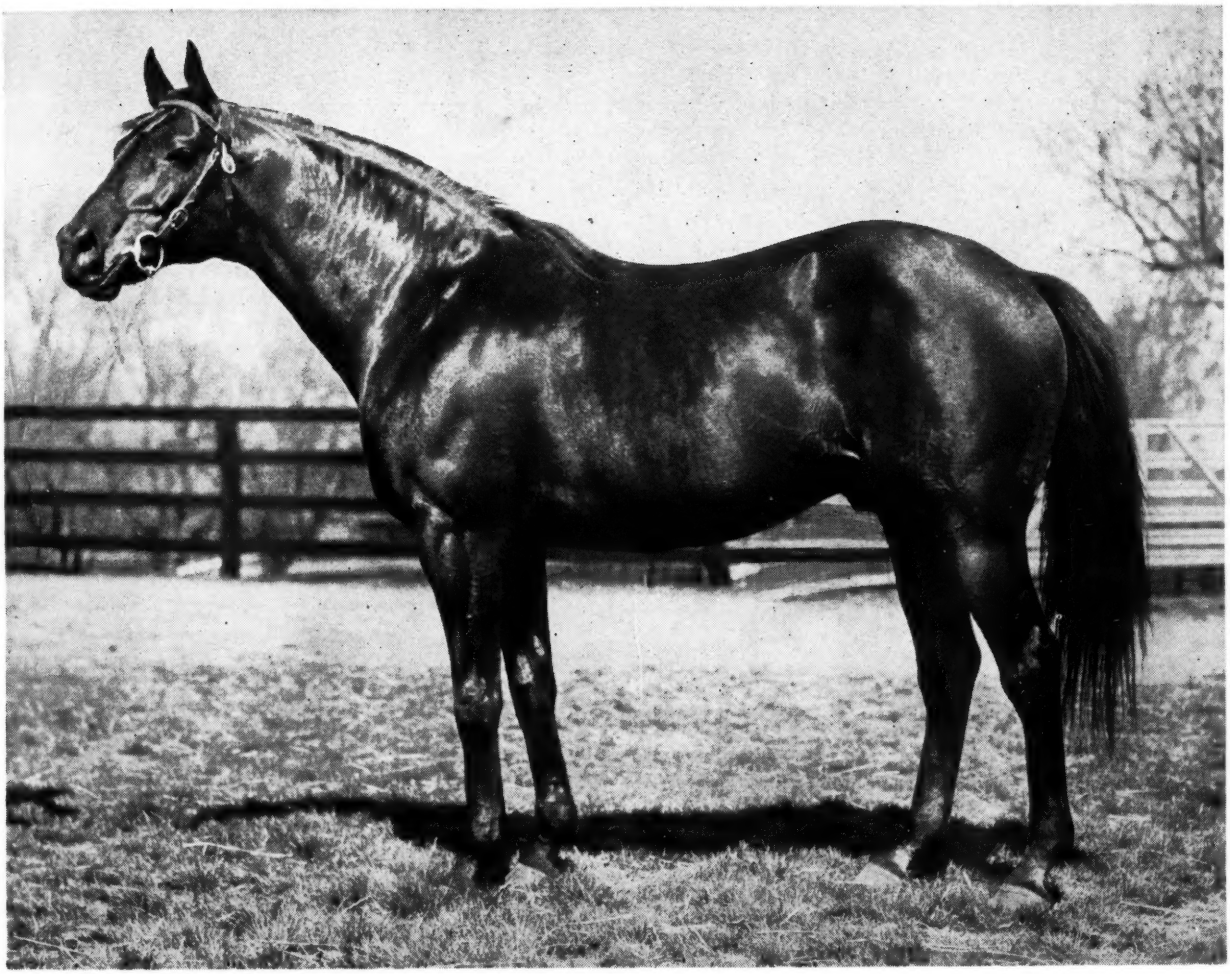

County Delight

Last year County Delight was one of two Kentucky stallions to stand at $500 to sire three stakes winners during the year . . . in County Delight's first four crops, 56% of his winners have won stakes, handicaps, and allowances . . . compare this record with other sires . . . compare his fee . . . see why County Delight is called "the horseman's horse"?

Fee $500 Live Foal

*COUNTY DELIGHT, b., 1947, by Count Fleet—Matriarch, by *Sir Gallahad III*

(Property of Rokeby Stables)

Jonabell Farm

MR. and MRS. JOHN A. BELL III, Bowmans Mill Road. Inquiries to: 1410 Versailles Road, Lexington, Ky. Phone 3-0523

STANDING:	*Ballydam	County Delight	*Our Babu	*Royal Vale

America's Leading Sire of 2-Year-Olds

PET BULLY

Sire of 12 2-year-old winners – of 23 races

(Tied for first in winners – All by himself in races won)

*Bay 1948, by Petrose—Camelina, by *Bull Dog*

1961 Fee $1,000 Live Foal

(Property of a Syndicate)

Crown Crest

Mr. and Mrs. Howard Reineman
Russell Cave Pike Lexington, Ky.
Phone 5-1876

***WINDY CITY II HASTY ROAD**
ONE COUNT SEA O ERIN *NAHAR II GREEK SHIP
ERRARD KING *HAFIZ PET BULLY

Racing Abroad

FRANCE

Solitude's Prix Morny

DEAUVILLE. From August 6 to August 31 the center of French racing was Deauville, where owners, trainers, jockeys, and punters try to mix hard work and easy living. The weather was not too brilliant, and on some occasions the ground was too soft and a bit heavy. A great number of foreigners attended, and an Irish colt took second place in the Prix Morny.

The 6-furlong Prix Morny, run August 21, with a value of 120,000 new francs, was the second of the 3 big French races for 2-year-olds. The first, the 6-furlong Prix Robert Papin at Maisons-Laffitte on July 31, went to an English filly trained in France, High Bulk (Nimbus—Nigrette, by Mirza), unbeaten in 2 outings. High Bulk was prevented by an accident from running in the Prix Morny, but her runners-up, Fait du Prince (Prince Chevalier—Premiere Epreuve, by Fine Art) and L'Epinay (Buisson Ardent—Pantona, by Panorama) were at the start.

Among the 13 other starters were the Irish colt Typhoon (Honeyway—Kingsworthy, by Kingstone), winner of the Coventry Stakes at Ascot and the Richmond Stakes at Goodwood; the French filly Douchka II (Soleil Levant—Ile d'Amour III, by Beguin), winner of the 5-furlong Grand Criterium d'Ostende in Belgium; and another French filly, Solitude (Nosca—Summerhill II, by Unbreakable), winner of the Prix des Reves d'Or at Vichy.

Some other runners had done well, and 3 of them had won their only starts; these included Deseada (El Sol—Djebeloza, by Djebel). But the race was won from start to finish by Solitude, which crossed the line in a canter, 2½ lengths in front of Typhoon, Deseada, and L'Epinay, separated by a short neck and a neck.

Nosca	Abjer	Asterus / Zariba
	Capella	Tourbillon / Gracilite
SOLITUDE, b. f., 1958		
Summerhill	Unbreakable	*Sickle / *Blue Glass
	*Destiny II	Asterus / Confidence

Solitude was bred by her owner, Francois Dupre, who bought her dam, Summerhill, from Canadian breeder Frank R. Conklin. Under M. Dupre's colors, Summerhill won the 1951 Princess Elizabeth Stakes at Woodbine and finished second in a division of the Golden Spoon Handicap. At 3 she was second in the Woodstock Plate.

The Older Horses

The one-mile Prix Jacques Le Marois,

THE FIRST SESSION

#7 FILLY BY REJECTED out of Flying Time, by Eight Thirty. Flying Time has produced 5 winners from 6 foals to race including Legal Time ($25,015), Meantime (10 wins), etc. The second dam is the Kentucky Oaks and Santa Margarita H. winner, Flying Lee.

#18 FILLY BY *DAUMIER out of Little Flask, by Amphitheatre. First foal from a winning half-sister to stakes placed Wide Wing. The second dam is Ashland S. winner *The Swallow, from the family of stakes winners Infinity, Plucky Flag, Undone, Torturer, etc.

#28 FILLY BY PAPA REDBIRD out of Miss Elkhorn, by Unbreakable. Half-sister to winner Gray Gypsy and out of a half-sister to Carter's Pride, winner of the Ohio Derby in new track record time. Second dam is stakes winner Dead Level, from the family of Smart Phil.

#37 FILLY BY ROYAL COINAGE out of Patina, by Tiger. The first foal from Patina, a winner of 6 races at 2 and 3 and half-sister to Gemerald, winner of the Singing Tower S. Second dam is out of stakes winner-stakes producer, Strange Device. Family of Delta, Levee, Bayou, Banta, etc.

#47 COLT BY ROYAL COINAGE out of Romary Ann, by Roman. Half-brother to Dad's Delight, a winner of 10 races and $28,720 at 2, 3, and 4, 1959. Out of a daughter of Roman which won 21 races and $28,920. Consigned by Louis Cox and Dr. B. B. Baughman.

#71 COLT BY *ROYAL SERENADE out of Burnt Look, by *Bernborough. Burnt Look was a winner at 2 and 3, and is half-sister to 6 winners including Blue Jack ($18,160), Navy Look ($18,397), and Mr. Looknow ($14,760). Family of Be Blue, Spur On, Ever Bright, etc.

MONDAY AFTERNOON—SEPT. 19—IN THE KEENELAND FALL SALES

SOUTH CREEK FARMS

(LOUIS COX)

Greek Song

Greek Song sires a very high percentage of 2-year-old winners from foals . . . 70% of his winners have won at two! In 1960 he has seven 2-year-old winners from sixteen foals, and last year he was America's leading sire of 2-year-olds with 20 2-year-old winners. They win in top company, too. All seven of his 1960 2-year-olds have won at major tracks, and Inbalance ran second to Itsa Great Day in the Seashore Stakes. Last year two of Greek Song's 2-year-olds won stakes. Now add top stakes performance from such good older horses as Countermand, Trumpet, Sea Hymn, Charm Song, Greek Spy, First Balcony (placed in six stakes, 1960), and many others, and you have a sire worthy of serious consideration. Greek Song, foaled in 1947, is by *Heliopolis—Sylvan Song, by *Royal Minstrel.

Fee $2,000 Live Foal

CHARLES ASBURY'S
Hedgewood Farm
LEXINGTON, KENTUCKY

and Cochise

property of Brandywine Stable

Would you pay $500 for a horse which would win over $12,000! Cochise's stud fee is $500 for a live foal . . . and his average winner wins over four races and $12,000! Cochise's sire record is remarkable for soundness and winning ability. Over 93% of the foals from his first five crops have started, 85% of his starters have won. Among his many high class winners are New York stakes winners Cobul and Indian Truce, stakes placed Cannon Fire and Many Faults, handicap winner Siesta, etc. Cochise, stakes winner of $257,985, is by *Boswell—New Pin, by *Royal Minstrel.

Fee $500 Live Foal

J. NORTH FLETCHER
CRESTONE FARM
WARRENTON Telephone 393 VIRGINIA

NOW BOOKING FOR 1961

open to 3-year-olds and upwards, was expected to be a contest between the Two Thousand Guineas second and Sussex Stakes winner Venture (Relic—Rose O'Lynn, by Pherozshah) and the Poule d'Essai winner Mincio (Relic—Merise, by Le Pacha). The 6-year-old Franc Luron (Free Man—Framee, by Vandale) was second in the 1957 Poule d'Essai. The winner, however, was a 3-year-old which had finished only fourth in the Poule d'Essai, showing a dislike for Longchamp's hill. This was Djebel Traffic (*Coastal Traffic—Djebel Amour, by Djebel), previously winner of the Prix Daphnis over a mile and a good second in the 1¼-mile Prix Eugene Adam at St. Cloud.

Well placed on the outside, Djebel Traffic rapidly took the advantage from Franc Luron and Mincio, which were running on the same side, while Venture had difficulty with the sticky going on the stand side and could finish only sixth. There were 2½ lengths and a length separating the first 3, Djebel Traffic, Franc Luron, and Mincio.

The winner belongs to the Baron S. de Lopez-Tarragoya, who bred him. He was a good 2-year-old, placing at the 16th rank in the Handicap Optional. His sire, *Coastal Traffic (Hyperion—Rose of England, by *Teddy), got Buisson d'Or, Prix Royal Oak winner. His dam, Djebel Amour (Djebel—Lovelorn, by Firdaussi) is a granddaughter of Fille d'Amour, third dam of the Eclipse Stakes winner Javelot.

The Prix Kergorlay, at 1⅞ miles, attracts good stayers of 3 and upwards, but none of the first 4 in the Grand Prix de Paris was at the start. Best 3-year-old in the field was Milord L'Arsouille (Sicambre—Mariamne, by Tourment), winner of the Prix Berteux, 1⅞ miles at Longchamp in June, but he could take only third place, three-quarters of a length and 2 lengths behind the 4-year-olds Grand Schelem (Vieux Manoir—Khora, by Thor) and Ballon Rouge (Majano—Butte Chaumont, by Nosca). Ballon Rouge had been second to Surdi in the Coppa d'Oro di Milano, and Grand Schelem had been third in the Prix du Cadran and fourth to Sheshoon in the Grand Prix de Cloud. The winner, owned by Mme. Guy Weisweiller, was bred by Serge Houyvet.

Sheshoon (Precipitation—Noorani, by Nearco) ran in the 1½-mile Prix Gontaut Biron, which he won by a neck from the 5-year-old Malefaim (Premier Baiser—Malvia, by Messines). He was not impressive, but his objective is the 1½-mile Prix de l'Arc de Triomphe on October 9.

Wordpam's Grand Prix

The Grand Prix de Deauville, at 1⅝ miles, with 120,000 new francs, was disputed August 28 by 19 horses, including the 4-year-old Tiepoletto, winner of the Grand Criterium at 2, disabled by acci-

OPENING SESSION

HALF-BROTHER TO GOOD 2-YEAR-OLD COSMIC SUCRE . . . 3 OTHER WINNERS . . .

Hip No. 52, b. c. by First Fiddle—Sugar Pill, by Stimulus. Sugar Pill has produced 4 winners from 5 foals: Cosmic Sucre, winner at Garden State and 4th in the Rancocas S. at 2, 1960; Bitter Pill, 8 wins and $12,890; Prize Sugar, a winner at 2 and 3; and Lace, a winner at 2, 1959. Sugar Pill ran 2nd in the Betsy Ross S. and is full sister to stakes winner Broad Ripple (dam of $299,115 stakes winner and sire, Rippey), half-sister to two stakes placed horses and to the dam of stakes winner Spy Magic.

HALF-SISTER TO ENGLISH STAKES WINNER HARD AND SOFT . . .

Hip No. 51, ch. f. by Irani—*Sophia, by His Highness. This filly is the third foal from *Sophia and is a half-sister to Hard and Soft (winner Zetland Gold Cup, Great Cheshire H., placed in three other stakes in England), and Somophore (a winner at 2 and 3, 1960). The second dam is the Newmarket Autumn Produce Stakes winner Chincapin, a half-sister to Dubonnet (Goodwood Cup), Lord Mayor (Granville S.), and to the dam of stakes winners Saturn, Abelia, and Saturnetta.

FAMILY OF BEWITCH, THEEN, POT O' LUCK, BOLD IRISHMAN . . .

Hip No. 6, b. c. by Barbizon—Fleeting Miss, by Be Fleet. This colt is the first foal from a half-sister to Bridle Rings ($30,065), Told Before (14 wins), and Dora's Gem (at 3, 1960). Second dam is half-sister to Bewitch (20 wins, $462,605, including victories in 15 major stakes), Pot o' Luck (14 wins, $239,150, Classic S., Pimlico Futurity, etc., sire), Theen (Arlington Lassie S.), and Lot O Luck (Peabody Memorial H.). The next dam is the stakes winner and foundation mare, Rosie O'Grady.

MONDAY AFTERNOON, SEPT. 19
IN THE
KEENELAND FALL SALES

Patrick Calhoun, Jr.

GOSHEN (CARDINAL RIDGE FARM) KENTUCKY

THE

ONLY

DEGAGE

AT KEENELAND

#59 GRAY GELDING

Degage has been siring the stars of Keeneland's Fall Sales — Little Kid, Vital Force, etc. Like these stars this gelding is out of a good winner by a good stayer. Come see him in

BARN 2 - STALL 1

First Session

William B. Piggott, Jr.

Toano, Virginia

Mist Flys-Away lightly over parts of animal where flies attack. An 8-second application does the trick. Brings freedom from vicious biting and blood-sucking flies, while riding, training, shoeing, showing or racing your horses. Use it also as a fly repellent on wounds, sores and wire cuts.

KEEPS FLIES AWAY For Hours!

Flys-Away provides priceless protection from flies. Yet, it's non-toxic. Won't burn or blister, and won't discolor hair or harm animal's coat. Leaves animals with glossy coat, easy to brush out.

If your dealer can't supply you, order direct! Send $5.95 for Pack of 4 Postpaid!

FARNAM COMPANIES

8701 No. 29th Dept. FA 59 Omaha, Nebraska

Enclosed find $5.95, Please send postpaid a Pack of Four (4) FLYS-AWAY BOMBS to-

Name .....

Address .....

City ..... State .....

dent at 3, and second in the 1960 Grand Prix de St. Cloud. Two other 4-year-olds had the advantage of an allowance, Toukaram (Wild Risk—Tete a Tete, by Finglas), third in the 1960 Gran Premio di Milano, and Rose de Picardie (Cobalt—Picardie, by *Goya II), fourth in the Grand Handicap de la Manche at Deauville. Among the 3-year-olds, Wordpam (Worden—Pamphylie, by Black Devil) had been seventh in the Prix du Jockey Club and had won impressively at Deauville. Nelson (Sica Boy—Lueur d'Espoir, by Escamillo) had been fifth in the Grand Prix de Paris. The fillies Cremone and Dalama had won their last races in impressive style.

The race was led by Tiepoletto, in front of Wordpam and Dalama, with Rose de Picardie and Cremone near them. Entering the straight, Wordpam went to the front in smooth style, and he won unchallenged, by 3 lengths. Then came Rose de Picardie, Nelson, Tiepoletto, Cremone, Toukaram, and Dalama.

Wordpam had won over 1¼ miles at 2, in the Prix de Conde. This year he had been second in the Prix Greffulhe, sixth in the Prix Hocquart, and seventh in the Prix du Jockey Club. He was bred by his owner, Mme. A. Mariotti. His sire, Worden, exported to England, is already known by his brilliant start at stud. His dam, Pamphylie, produced the 1953 Prix du Jockey Club winner Chamant.

High Prices for Fillies

From August 20 to August 28 the Office du Pur Sang offered 380 yearlings to foreign and French buyers, and 301 head were sold for 6,650,000 new francs, an average of about 22,000 NF ($4,500). The record price of 360,000 NF ($73,476) was paid by Mme. Cino del Duca for Herbagere, a full sister to her champion colt Herbager (Vandale—Flagette, by Escamillo). Trainer G. Bridgland gave 200,000 NF ($40,820) for Maraude (Vandale—Marigold, by Panipat), and Rene Lehmann paid 130,000 NF ($26,533) for the filly Douvres, by Sicambre out of the Prix de Diane winner Doube, by Vandale.

The biggest price for a colt was 120,000 NF ($24,492) for Pondichery (Nuccio—Lodore, by Precipitation, out of the high-class Belle of All), bought by Mme. Cino del Duca, while Francois Dupre got Envoi (Buisson Ardent—Entreaty, by Petition) for 112,000 NF ($22,859).

The biggest buyers were Mme. Cino del Duca, who bought 8 yearlings for 727,000 NF ($148,380), and the Italian expert Signor Arpisella, son of the founder of *Lo Sportsman*, who bought 15 for 402,000 NF ($82,480). These results were excellent in a country where owner-breeders have the most important studs.

JEAN ROMANET

Filly by sire of Derby winner and out of a grand race mare, dam of a $162,000 stakes winner

#312

Bay filly by *Royal Gem II (sire of Dark Star, Precious Stone, Gemerald, Royal Bay Gem, etc.)—Bala Ormont. Bala Ormont was one of the best of her generation. She whipped colts as well as fillies in the Hawthorne Juvenile H., Charity Day H., Enquirer H., New England Oaks, etc. She has produced many good winners including **the $162,000 stakes winner Be Fleet** winner of such races as San Juan Capistrano H., Argonaut H., San Pasqual H., San Francisco County H., and is sire of stakes winners. This Bala Ormont yearling filly is sister to Hasty Royal and Bala's Gem — both good winners.

KEENELAND

Tuesday Night
September 20

Reno B. Renfrew

Sunnyside Farm, Paris, Ky.

By *NASRULLAH'S SON AMARULLAH

One of *Nasrullah's highest ranking 2-year-olds Amarullah was rated at 122 lbs. on Experimental H. These yearlings are from his first crop.

241 — Bay colt by AMARULLAH—BLUEBONNET GAL, by Pensive. A winner, herself, Bluebonnet Gal's only two foals are the winners: Pen Case ($15,910) and Rockie ($35,710). The second dam, a winner in England, numbered among her many winners the Commonwealth Handicap second, Peace Mission, also DICTAR'S dam. →

223 — Bay colt by AMARULLAH—TELARY, by Billings. Telary, winner of nine races, is one of four winners from the Pharis mare *Tellaris. The other three are stakes winner TELLARIAN (Valley Forge H., winner in new world record time for 1 mile 70 yards, $65,352), Teleran (2nd Acorn Stakes), Armorial (2nd Spinaway, 3rd Test and Matron Stakes). *Tellaris is half-sister to stakes winner Astale and is out of sister to *Adaris and half-sister to five other top stakes winners including *Ardan, Pardal, etc. This is the magnificent ADARGATIS family of classic horses.

KEENELAND

TUESDAY AFTERNOON, SEPT. 20

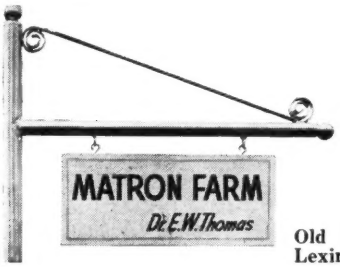

Old Frankfort Pike
Lexington, Kentucky

SALES

Illinois Average $2,636

The third annual Illinois Breeders' sale was held Monday and Tuesday, August 29-30, at Arlington Park under auspices of the Fasig-Tipton Company. Eighty-two yearlings sold for $216,150, average $2,636. Forty-five colts sold for $136,050, average $3,023, and 37 fillies sold for $80,100, average $2,165.

At last year's mixed sale, conducted at North Shore Farm by the Breeders' Sales Company, 26 yearlings brought $78,000, average $3,000.

Monday Night, August 29

Illinois breeders disposed of 38 yearlings at the Monday night session, getting a total of $89,650 and an average of $2,349. Nineteen colts sold for $51,700, average $2,721, and 19 fillies brought $37,950, average $1,997.

Sunny Blue Farm of Isaac Blumberg paid the top price, going to $9,200 for Hawthorne Farm's son of *Dormello II and Lincoln Road's sister With Winnie. Summary:

GEORGE L. BACHNER

B. f., *Dormello II—Lark, by *Sir Gallahad III ..... Jackson Smith, agent $5,200
B. f., *Dormello II—Tea Hostess, by Powdered Milk ..... I. Schleich, agent 4,500

B AND H FARM

B. f., Lextown—Terry's Sue, by Gallant Duke ..... E. O. Zevier Jr. 600

JOHN R. COLLINS

Ch. f., Greatest—Little Thrill, by Agrarian Rudolph Bestwina 2,500
B. c., Greatest—Phar Grav, by *Pharamond II ..... Sam Cohen, agent 2,000

PAUL ASTRENE AND ED DAMER

Dk. br. c., Woodchuck—Lady Seaton, by Big Pebble ..... David Fisher 2,400

MRS. HILDA DENHAM

B. f., Prop—Stell, by Good Goods C. C. Norman 900
B. c., Prop—Tricky Maud, by Upstream Carlton Stable 1,000

EL BIANCO FARMS

B. f., Blue Challenge—Puritan Tulip, by Yellow Tulip ..... C. S. Handelman 1,500

GUARINO'S RANCH

Br. f., Blonde Dude—Sandra's Baby, by Bull Run ..... Sol Rochi 800

HAWTHORNE FARM

Ch. c., *Dormello II—With Winnie, by With Pleasure ..... Sunny Blue Farm 9,200

MR. AND MRS. G. B. HOLMAN

Ch. f., Holdall—Tangle Moon, by *Hunters Moon IV ..... Jay Adler 1,100
B. f., Holdall—Townlette, by Littletown L. W. Besinger 850

HOPEFUL FARM SYNDICATE

Ch. f., The Dude—Whoo Whoo, by Hard Tack ..... E. W. Bradley 1,600

INVERWOOD FARM

Dk. b. g., Prospectin—Rough Morning, by Arise ..... W. J. Schmidt 1,500

LOCUST LAWN FARM

B. c., *Jungle—Minorome, by Count Domino ..... Frank Bogdan 4,100
Br. c., Fiddle—Next Option, by Corona Corona ..... Jacnot Farm 3,500
Br. f., Roman Bath—Paraph, by Parasang C. S. Handelman 850
B. c., Count Domino—Situation, by Parasang ..... Jacnot Farm 1,200

MAEFERD FARM

Ch. f., Prospectin—Modernistic, by Teddy's Comet ..... Carol V. Farm 2,300

MIKEL FARM

B. f., Can't Trust—Lady Hostess, by Sweep Like ..... W. Fabry 2,500

MR. AND MRS. LOSSIE E. MORRIS

Dk. b. f., *Radiate II—March Lassie, by Amphitheatre ..... J. Vogelman, agent 1,900
Dk. br. or blk. c., *Radiate II—Strada, by *Rounders ..... H. H. Robinson 1,900
B. c., *Brecon Beacons—Vinvic, by Vincentive ..... John R. Richard 1,900

PAT KAY FARM

Ch. f., The Dude—Surprise Lady, by Discovery ..... J. Rackow, agent 3,000

PING FARM

B. f., Witted—Purmist, by Manipur Harry Davidson 950

WILLIAM POHN

Br. f., Woodchuck—Patill, by Natchez J. L. Rackow, agent 2,400

LYNDELL PULLEN

Dk. b. or br. f., Dixie Lad—Mary Shelia, by Challedon ..... Mrs. Mary Keim 1,000

SELLING TUESDAY NIGHT

HIP NUMBER 329

DEARIE'S SECOND FOAL IS GREEK FLEET A WINNER AT 2 AND AT 3 THIS YEAR ON MAJOR TRACKS

Ch. c., by *Djeddah—Dearie, by Devil Diver

Also selling

314—Br. Colt by First Fiddle —Black Fairy

Consigned by

A. B. GAY

Spring Station, Kentucky

Also Selling

306—Ch. Colt by First Fiddle —True Trick

Photo courtesy "Courses et Elevage."

NEPTUNE

Winner of Prix Robert Papin Prix Morny in France just missed winning England's Middle Park Stakes

The Prix Robert Papin and Prix Morny are the first two of France's "Triple Crown" for juveniles, while the Middle Park Stakes is the top English 2-year-old stakes. Neptune's performances in these three stakes are rare — in fact he was rated 2nd best in England and 3rd best in France as a 2-year-old.

Neptune proved popular with European breeders in 1959 and 1960. He was booked to 25 mares his first season (21 in foal), and to 40 in 1960 (reports indicate similar high fertility).

Bred in America, Neptune is a son of the consistently high ranking sire Crafty Admiral, and is out of the Eight Thirty mare Timely Tune, also dam of stakes winner Golly.

NEPTUNE, br., 1955, by Crafty Admiral—Timely Tune, by Eight Thirty

(Property of Mrs. P. A. B. Widener)

FEE $750 LIVE FOAL

(Fee due and payable when foal stands and nurses)

IRA DRYMON *Gallaher Farm* **Russell Cave Pike Lexington, Ky.**

WEANLINGS NEED PROTEIN!

HERE'S WHY:

Your weanling is growing and protein is the unit of structure. If your weanlings are to enjoy a lifetime of health, vigor and vitality they'll need protein every day. Daily protein is essential because protein cannot be stored. Add WINN* and PRO-VI-MIN*, the two finest protein feed supplements to your weanlings' diets.

WINN — Contains over 90% complete protein enriched with vital vitamins and minerals. Fully digestible. Best bet for stallions, broodmares and horses in training and competition. Economical, too.

PRO-VI-MIN—Protein enriched with extra amounts of vital vitamins and minerals. Best bet for weanlings, yearlings, and all growing horses. Economical, too.

Order From Your Distributor
or Direct in Quantities
From 1 Lb. to 1 Ton.

Protein Feed *Corporation* TENNENT, N.J.

*Reg. U. S. Pat. Off.

Distributors
G. N. SAEGMULLER
Warrenton, Va.

KENTUCKY MILLING & SUPPLY CO.
Box 446, Lexington, Ky.

Blk. c., Smooth—Pine No More, by Pinebloom ..... H. J. Trimble 1,400
B. c., Cyclotron—Varola, by Snark J. M. Hough 2,300

SCOTTDALE FARMS

B. c., Super Devil—Loveday, by Petee-Wrack ..... F. D. Turner 4,000
Br. c., Woodchuck—Miss Blindfold, by *Masked Marvel II R. E. Wingfield, agent 3,900

J. W. SNIDER

B. g., Prop—S. McLaughlin, by War Jeep I. W. Spicer 1,500

T. W. STERNE

B. c., Invigorator—Margaret J., by Tintagel Tony Lutkus 500
Ch. c., Sunglow—Miss Pin Up, by Hygro Tony Lutkus 1,500

WADSWORTH STUD FARM

B. f., Hueso—Southern Skies, by Billings J. Dimaria 2,500

WOODVIEW FARM

B. c., *Dormello II—Rojanga, by Alsab C. S. Handelman 5,400
B. c., Fleet Bird—Rose-Adele, by Super Duper ..... Jacnot Farm 3,500

CATALOGUED BUT NOT SOLD

B AND H FARM

B. f., Lextown—Viva, by *Vezzano.

GUARINO'S RANCH

Br. f., Jet's War Date—Liberty Babe, by Liberty Limited.

NORTH SHORE FARM

Ch. c., Prospectin—*Moon Glow II, by Wyndham.
Ch. c., Prospectin—Sotto Voce, by Some Chance.
Ch. c., Prospectin—Subliner, by Ocean Wave.

C. H. WALLACE

B. f., Fiddle—Short Grass, by Corona Corona.
Br. f., Count Domino—Sylvan Crown, by Corona Corona.

Tuesday Night, August 30

At the Tuesday night auction 44 yearlings went through the ring for a total of $126,500, average $2,875. Twenty-six colts sold for $84,350, average $3,244, and 18 fillies went for $42,150, average $2,342.

The 2 top prices were in Scottdale Farms' 4-horse consignment. Tom Gentry, agent, paid $12,000 for a colt by *Royal Serenade out of the good winner Grass Skirt, and West Wind Farm went to $10,000 for a colt by *Bernborough out of a half-sister to Bossuet and Foxation.

Most active buyer was Jacnot Farm, which took 5 yearlings for $21,900. Summary:

W. B. CARR

Br. c., Prop—Hostess, by Sceneshifter Circle J Stable $1,400

JOHN R. COLLINS

Dk. b. or br. c., Fleet Bird—Challequeen, by Challedon ..... Jacnot Farm 6,100
Ro. c., Some Chance—Focus Point, by Mighty Story ..... Rosalie Teranella 2,600
B. f., Fleet Bird—Generous Gift, by Challedon ..... Partlow Farm 2,800
Gr. c., Revoked—Gray Auntie, by Reaping Reward ..... Sunny Blue Farm 4,500

JOHN R. COLLINS JR.

Dk. b. or br. f., Fleet Bird—Bizonia, by Jamestown ..... Partlow Farm 2,900

Don't cripple your horse
ALWAYS HAVE SEALTEX BANDAGE ON HAND

BOOKS
EVERYTHING ON RACING
RARE, OUT-OF-PRINT, AND CURRENT
SYDNEY R. SMITH
Canaan, New York

HORSE INSURANCE
. . . a specialty
Licensed broker for Lloyd's of London since 1931
James Clay Ward
Box 294, Paris, Ky., phone 505

WORKING FOREMAN WANTED
Farm is located in Southeast Pennsylvania. Must know how to handle stallions. Will furnish light, city water, heat, and extremely nice house. Will pay $300 per month. Airmail full particulars to Box 338, c/o The Blood-Horse, Lexington, Ky.

THOROUGHBRED PEDIGREES
5 Generations and Race Record: $2.00
Complete 3 pages, entire history: $10.00
Ted Williams, 750 Oakglade Drive
Monrovia, California

The Racing Calendar
Office 300 Park Avenue
NEW YORK 22, N. Y.
PUBLISHED MONTHLY
Official Organ of The Jockey Club

Mares For Sale
Three broodmares, all guaranteed in foal, and all have thrown winners. For further information phone Federal 7-4500, Carlton A. Hunt, Wit's End Farm, Oakland, N. J.

EXPERIENCED exercise boy, 145 pounds, wants job with jumpers and flat horses. Go anywhere. Contact Knut D. Pipo, Box 14, Lockport, New York. Phone 41814.

Buy-power
FOR HORSEPOWER
There is more buying-power for horsepower among Blood-Horse readers than in any other thoroughbred magazine.

from the heart of Virginia

for the KEENELAND FALL SALES

Fri. SEPT. 23

L. CLAY CAMP will offer 4 fillies-2 colts

Hip No. 722 br. f., *Nahar II—Gone Again, by Jamestown
A half-sister to the winners Bomber Wilson and Hititlucky.

Hip No. 726 br. c., Duc de Fer—In The Clover, by *Easton
A half-brother to the winners Bartered Bride, Raise The Roof, Dancing Feet and Orin.

Hip No. 728 b. c., *Big Thrill—Jolly Andrea, by Star Beacon
A half-brother to the winners Jolly Visitor and Jolly Girl.

Hip No. 751 b. f., *Big Thrill—USO, by Great War
A half-sister to the winner Dashio.

Hip No. 759 br. f., Pet Bully—Bombstick, by Man o' War
A half-sister to the winners Crackerjack, Bombcase, Assignment, Bombast, Bombazine and Navy Jet.

Hip No. 760 br. f., *Big Thrill—Breezy Louise, by Ariel
Out of a stakes winner who is a full sister to the stakes winner BLACK RAIDER.

Glenmore Farm

SHADWELL, VIRGINIA

PHONE: CHARLOTTESVILLE 3-7497
2-4495

ED DAMER AND JOHN CONDON

Br. c., Comte deGrasse—Engagement, by *Fast and Fair ..... Earl Gibble 2,100

RICHARD COOR

B. f., Palestinian—Le Medelon, by Faultless Forrest H. Lindsay 1,100

MR. AND MRS. M. E. DICKEY

Ch. f., George Gains—Hunter's Pride, by B'ar Hunter ..... Joe W. Hough 600

HARD-WAY FARM

Ch. c., *Dormello II—Do Respond, by Requested ..... Mrs. M. Keim 5,300

HAWTHORNE FARM

Br. c., *Dormello II—Game o' Hearts, by Ariel Game ..... W. H. Bishop Stable 6,000

Ch. c., *Djeddah—Janina, by *Jacopo Jacnot Farm 7,800

INVERWOOD FARM

Ch. f., *King's Evidence—Clam Island, by Case Ace ..... Martin Dranit, agent 800

LOCUST LAWN FARM

Ch. f., Spur On—Bala-Bala, by Balladier Jacnot Farm 5,200

Ch. c., The Dude—Belle's Pride, by Great Union ..... Charles K. Huthins Jr. 2,600

Ch. c., Fiddle—Captain Carola, by Count Domino ..... Walter K. Coleman, agent 4,200

Br. c., Roman Bath—Gray Venus, by Corona Corona ..... Jacnot Farm 1,300

Ch. c., Fiddle—Imperial Star, by Count Domino ..... Jacnot Farm 1,500

MIKEL FARM

B. c., *Hachazo—Biz, by Good Goods William Fabrey 1,500

Ch. f., Can't Trust—Cloy, by *Carlaris Gene Todd 1,900

Ch. f., *Hachazo—Good Lake, by Good Goods ..... Forrest H. Lindsay 2,600

Ch. f., *Hachazo—Hyper, by Hypocrite Mrs. B. W. Laudy 1,500

WILLIAM S. MILLER

Ch. f., Red Curtice—Golden Beach, by *Djeddah ..... L. R. Vear 1,000

NORMALINE STOCK FARM

Ch. c., Papa Redbird—Kathy W., by Tiger Harry Coplin 2,400

Dk. b. or br. c., Lextown—Bathing Beauty, by Tiger Rebel ..... Harry Coplin 1,500

PAT KAY FARM

Br. f., The Dude—Ann Flynn, by *Priam II ..... M. E. Costello 800

Ch. f., The Dude—Blue Fay, by Blue Swords ..... Joe M. Hough 1,200

Ch. c., Cruiser Helena—Dude's Dream, by The Dude ..... M. E. Costello 3,000

Br. c., The Dude—Helia, by *Hyperionion Howard Miller 1,000

PING FARM

B. c., Witted—Conchita Mico, by Col. Teddy ..... Jay Adler, agent 500

LYNDELL PULLEN

B. f., Dry Run—Christy Imp, by Alorter John Robertson, agent 800

Ch. c., Smooth—Forever Agnes, by Forever Prince ..... J. Tiz and N. Janic 1,400

Dk. b. c., Dixie Lad—Heart Greets, by Seven Hearts ..... J. Tiz and N. Janic 2,400

SCOTTDALE FARMS

B. f., *Solero—Betty Lou, by *Brown King ..... H. M. Carlsen 1,100

B. f., Errard—Blue Darter, by Blue Larkspur ..... J. W. Burton, agent 5,200

B. c., *Bernborough—Elysia, by Gallant Fox ..... West Wind Farm 10,000

Ch. c., *Royal Serenade—Grass Skirt, by *Flushing II ..... Tom Gentry, agent 12,000

ELIZABETH SIMPSON

Br. f., Fisherman—Vienna Waltz, by *Isolater ..... P. G. Johnson, agent 5,000

B. f., Decathlon—*Solar Blaze II, by *Solar Slipper ..... P. G. Johnson, agent 7,000

L. C. SLOAN ESTATE

Ch. c., Delray—Illinois Queen, by Dark Vision ..... I. F. C. Stable 600

WARREN SLOAN

Ch. c., Delray—Flint Heart, by Unbreakable ..... Joseph Rocco 850

T. W. STERNE

B. f., Lextown—Fana G., by Swing and Sway ..... Joe M. Hough 650

B. J. STONECIPHER

Gr. c., *King Charles—Gift Jane, by Xalapa Clown ..... Jay Adler, agent 1,000

JOHN ZACH

Ch. c., Unbridled—Holochise, by Cochise J. Lohn 800

CATALOGUED BUT NOT SOLD

B AND H FARM

B. c., Pyracanth—Chance Lass, by Son of Chance.

E. J. DOMINGUE

B. f., *Yadran—Christene J., by Ante Light.

EL BIANCO FARMS

Br. f., Woodchuck—Chariel, by Ariel.

LYNDELL PULLEN

B. f., Mohammedan—Her-Del-Call, by Collect Call

SAN VERNORA RANCH

Ch. f., Lextown—Bluedier, by Balladier.

The dams of 15 of these 16 yearlings have produced 47 WINNERS OF 203 RACES

(GOOD WINNERS . . . EVERYWHERE!)

PIATT HORSES WIN EVERYWHERE—from New York to California, from Canada to Mexico and England, too.

90 C. by Escadru—Good Day (2 winners—15 wins).

91 F. by Escadru—Good Sailing (4 winners—20 wins).

92 F. by Alorter—Goody Good (2 winners—8 wins).

94 C. by Alorter—July (4 winners—21 wins).

98 F. by Oh Leo—Mais Oui (3 winners—14 wins).

#113 F. by Alorter—Patsy (first foal).

#114 F. by Oh Leo—Patter (4 winners—22 wins).

#134 C. by Oh Leo—Silk Yarn (2 winners—4 wins).

#135 C. by Escadru—Singaway (5 winners—13 wins).

#136 F. by Escadru—Sing to Me (2 winners—13 wins).

#148 C. by Oh Leo—Unit (4 winners—12 wins).

#150 C. by Oh Leo—Video (1 winner—6 wins).

#154 C. by Escadru—Aleasy (4 winners—14 wins).

#157 C. by Escadru—Blue Patsy (3 winners—7 wins).

#159 F. by Escadru—Bright Honor (4 winners—11 wins).

#166 F. by Alorter—Dust (3 winners—23 wins).

Selling Monday Night—Sept. 19—Keeneland Fall Sales

Thomas Piatt **BROOKDALE FARM** Spurr Pike, Phone 4-4871 Lexington, Kentucky

for a *shankful* of winners

19 yearlings from Hurstland
KEENELAND, TUESDAY NIGHT SEPT. 20

Here are nine of them:

#283 Dk. b. or br. c. by I Will—Oceanic Lady, by Bull Weed. Third foal from dam and half-sister to Nolsen (at 3, 1960). Out of a sister to stakes winner Silver Ship (by I Will).

#288 Ch. f. by Decathlon—*Pinet, by Roi de Navarre II. Second foal from dam and half-sister to Countess Tulyar (at 2, 3, 1960). Second dam is half-sister to Godiva (Oaks, 1,000 Guineas, etc.), Windsor Slipper (great Irish classic winner), etc.

#294 B. f. by Prop—Rich Cream, by Milkman. Half-sister to 10 winners. Out of a winning half-sister to $213,870 stakes winner Top Row.

#295 B. c. by Prop—Robins Pet, by Count Gallahad. Half-brother to stakes winner Nizam's Pet. Robins Pet won 14 races, and is out of a sister to Tre Vit.

#307 B. c. by I Will—Tulip Mist, by Yellow Tulip. Second foal from dam, a winner at two. Tulip Mist is out of a winning half-sister to stakes winners Rafaelito.

#313 Dk. b. f. by Amarullah—Billet-Doux, by *Ardan. First foal from a winning half-sister to $100,000 stakes winner Vagabond King. Family of Bushwhacker, Little Tumbler, many others.

#317 Br. f. by Trojan Monarch—Boo, by Knockdown. First foal from a half-sister to stakes placed Great Shuffle, 4 other winners. Second dam is half-sister to Arlington Classic winner Flying Scot.

#321 B. f. by Level Lea—Cimmerona, by Barre Granite. Third foal from dam and half-sister to Ripoma (at 2, 1959). Cimmerona won 5 races including the Governor's S., and $20,520.

#327 B. c. by Revoked—Cynthiana Sis, by *Blenheim II. Second foal from Cynthiana Sis. Family of Beaugay, Cyclotron, Sky Larking, many others.

Hurstland Farm

Nuckols Brothers, Midway, Kentucky — Phone: Thornwall 6-3391

. . . a good farm to know

At Keeneland
Monday Afternoon
SEPT. 19

Hip 72 — Full Brother To Winner at 2, 1960.

HIP 72 — B. C., BY DEVIL DIVER —*CAMPANULE II, BY CANOT. Full brother to the 1960 two-year-old winner, **Devil Flower** — handy winner at **Monmouth Park** after taking 4-length lead in stretch. Half-brother to winners **Noble Birth, Camp Time,** and **Deny Jeny.** The colt's dam is the French mare, ***Campanule II,** which is closely related to a score of French **stakes winners** and is from family which gave American racing ***Flambette, Johnstown, Phalanx, Jacola,** etc.

Hip 41 — Half Sister to 2 1960 Winners

HIP 41 — B. F., BY JET JEWEL—PLUNGE, BY DEVIL DIVER. Half-sister to the 1960 winners **Imperial Cadet** ($12,000 to date) and **Mermaiden** (winner at 2 and three wins at 3, 1960). **Plunge** is a daughter of Blow, half-sister to the stakes winner and sire, **Stormscud,** and to **Miss Diavolo, Choppy Sea** and **Irish Channel.**

Garrett S. Claypool
Brookwood Farm
LEXINGTON, KENTUCKY

Sires of Stakes Winners

The following list accounts for stakes winners in North America through August 31, except for late returns from a few tracks. After the name of the sire are the names of his stakes winners. If a horse has won more than one stakes the number is in parenthesis.

ABERNANT (Eng.): *Liberal Lady (2).
AIR HERO: Baby Kiki.
AKIMBO: Cow Boss.
ALERTED: Alerted Girl.
*ALIBHAI: Moslem Chief; Oligarchy; Aliwar.
ALI'S GEM: Honeys Gem.
ALL BLUE: Het's Pet.
ALORTER: Ro-Fran.
*AMBIORIX: Rash Statement (2); Make Sail (2); Out of Reach; Amber Morn.
ANNAPOLIS: Benguala.
ANYOLDTIME: Twentyone Guns.
*ARCTIC PRINCE: *North Pole II.
ARTILLERY: Sing N Cat.
*BALLYDAM: Bally Ache (6).
*BATTANT: Mr. R. J.
BATTLEFIELD: Cairnfield.
BATTLE MORN: Warhead.
BEAU GAR: Beau Purple.
BEAU MAX: Margaretta; Chocolate Beau; Golden Notes (2).
BE FLEET: Song of Wine (3).
BELDINE: Winferall.
*BERNBOROUGH: Resolved (3).
BERNWOOD: Ma's Money.
BERSEEM: Never More.
BETTER SELF: Itobe.
BILLINGS: Mems.
BLUE SWORDS: Julmar.
BOLD AND BAD: Bad Boy (2).
BOLERO: Merry Bo; Sal's Beau; Fighting King; Boston Baker; Short Jacket.
BRAZADO: Im Willing.
BROOKFIELD: Alamo Maid.
*BROWN KING: Little Gil (2).
*BUFFOON II: Clown Prince.
BULL PAGE: Bulpamiru (2); Theo Geo.
BULL WAGON: Frank's Kem.
BUSTER: Blanter.
*CASTILIAN: Phil Rube (2).
CHALLEDON: Tenacious (3).
CHEYENNE DEL: Tenney B.
*CHITTAGONG: Velong; Air Academy.
CHOP CHOP: Victoria Park (2).
CITATION: Silver Spoon (5); Recite; Keenation.
CONJURE: Betty's Fortune.
*CONSIDER II: Galindo.
COSMIC BOMB: Lord Gregor.
COUNTERPOINT: Chinchilla; Dotted Swiss (4).
COUNT FLAME: My Old Flame (2).
COUNT FLEET: Dotty Kirsten.
COUNT SPEED: Eddie Schmidt (2).
COUNT TURF: Manassa Mauler (3).
CRAFTY ADMIRAL: Little Fitz (3); Severn; Navy Brass.
*CURRAGH KING: Sonic Blast.
DARK HAWK: Tyhawk (2).
DARK STAR: Quiz Star (2); Hidden Treasure (5); Staretta.
*DAUMIER: Hustle; Matisse (2); Engraver.
DEPTH CHARGE: Hal Marbut; Free Stride.
DETERMINE: Warfare.
DOUBLE BRANDY: Jac-A-Muffin.
DOUBLE JAY: Clandestine; Bagdad (2); Irish Jay (2); Besomer.
EDDIE WELCH: Chase Eddie.
EL DRAG: Annie Alma.
*ENDEAVOUR II: Dance Lesson; Try It.
ERRARD KING: Errard King, Jr.
ESCADRU: Dru Away.
*ESPRIT DE FRANCE: Picks Choice; Miss B. Fast.
FAIR RULER: Dream On; Bronzerullah.
FAUBOURG II (Eng.): Winsham Lad.
FIGHTING FOX: War Eagle (2); Benedicto.
FLAK: Flak Mark.
FORT SALONGA: Sir Salonga.
FOUR FREEDOMS: Freedoms Pride (2).
FREE AMERICA: American Comet (2); Darling June.
GENERAL STAFF: Glad.
GRAPHIC: Charlie Boy; Tony Graff.
GRAY DREAM: Radcliff; Reminder Dream.
GREEK WARRIOR: Vanessa's Boy.
GREY SKIES: Major Turley (2).
GREY SOVEREIGN (Eng.): *Be Cautious (2); *Grey Monarch.
GUERSANT (Eng.): *Troubadour II.
*HACHAZO: Statistician.
*HALF CROWN: Tempted.
HALTAFIRE: Comely Miss.
HASTY ROAD: Four Lane (2); Run For Nurse; Lady Golconda.
*HELIOPOLIS: Berlo (2).
HEZAHONEY: Straight-Forward.
HILL PRINCE: Julie Kate (2); Salt Lake.
IMBROS: Wire Us.
IMPERIUM: The Biscuit.
*INDIAN HEMP: T. V. Lark (4); Linita.
INTENT: Intensive (2); Intentionally (2).
IT HAPPENED: Lookout Point.
I WILL: Will Ye.
JAMIE K.: Jammed Lucky.
JET ACE: Atomic Jet.
JET PILOT: Brave Pilot.
JOHNS JOY: John William (3); Joy Boy; Joy Joyce.
KY. COLONEL: Roman Colonel (3); Rhyme or Reason.
KY. LEA: Ky. Look; Collin Baykey.
*KHALED: New Policy (3); Flow Line (2); Linmold; Eagle Admiral; Divine Comedy.
*KINGSWAY II: Jolly Jester; Triway.
KRAKATAO (Eng.): *Anita's Son (5).
LIGHTHOUSE II (Eng.): *Sailor's Guide.
LIMEKILN (Eng.): *Tharp.
LOCHINVAR: Stratmat.
LORD PUTNAM: Thirteen Grand; Brush Fire (2).
LOS CURROS (Arg.): *Don Poggio.
*LUCIUS: Mr. Snack.
*MAHMOUD: Idolater (2).
*MENETRIER: Men at Play; Menantic (2); Victoria Regina.

*ROYAL CHARGER
9 stakes winners.

So You Just Bought a Yearling . . . *Congratulations, but . . .*

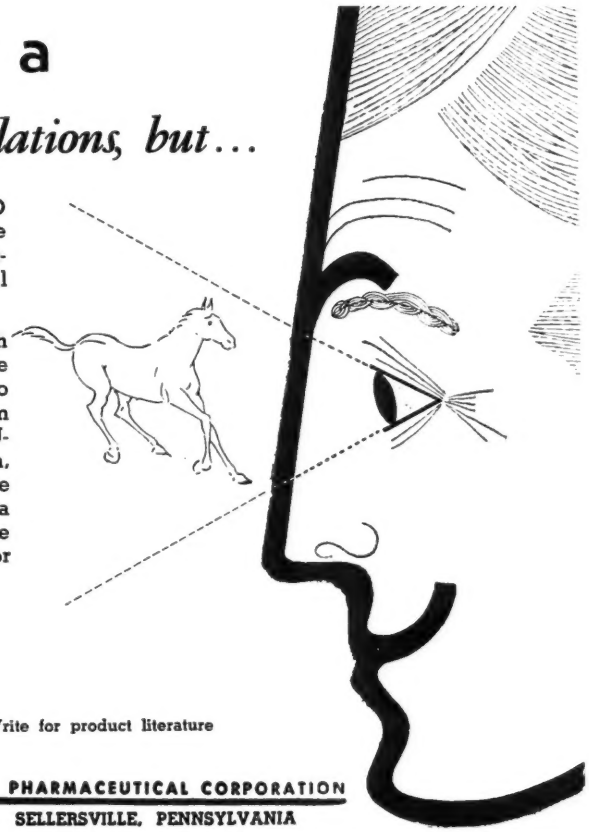

BUYING a yearling and not giving it EPHCO NUTRIMENT is like putting money in a safe and not locking the door. You have an investment which demands special attention and protection.

From breeding date, through birth, weaning, yearling, the racing years, and finally to broodmare or stud — from start to finish — EPHCO NUTRIMENT gives the health, the growth, the vigor, the appearance, and the stamina to run a good and profitable race — on the track or through life.

Ephco Nutriment

Guaranteed Potency
Each OUNCE contains:

Vitamin A	50,000 USP Units
Vitamin D	9,375 USP Units
Vitamin B-1	45 mg.
Vitamin B-2	45 mg.
Vitamin B-6	10 mg.
Vitamin B-12 activity	100 mcg.
Vitamin E	30 mg.
Menadione	10 mg.
d-Calcium Pantothenate	50 mg.
Niacin	200 mg.
Calcium	1.45 Gm.
Phosphorus	1.12 Gm.
Iron	12 mg.
Iodine	2 mg.
Manganese	4 mg.
Copper	2 mg.
Cobalt	1 mg.
Zinc	1 mg.
Potassium	1 mg.
Magnesium	2 mg.
Sulphur	8 mg.

In a base of Wheat Germ and Molasses Flavoring

Price—Three Pound Drum $16.00
Ten Pound Drum $50.00

An ounce in morning and evening ration is recommended. The 10 lb. drum of EPHCO NUTRIMENT is sufficient for nearly 3 months.

Write for product literature

Equine PHARMACEUTICAL CORPORATION
SELLERSVILLE, PENNSYLVANIA

Closing Date

KEENELAND FALL SALE
HORSES of RACING AGE
Monday, Sept. 12

BREEDERS' SALES Company Inc.
LEXINGTON KENTUCKY

WILLIAM S. EVANS
General Manager

GEORGE SWINEBROAD
Exec. Vice-President

This sale is being held at Keeneland October 21, during the Keeneland Fall Race Meeting. Deadline for entries is midnight Monday, September 12. Get your entry forms in now!

MERCENARY: Aryess; Mercuria.
*MICHE: Hymient (2).
MIDDLEGROUND: Chistosa.
*MIGOLI: Becky Lou.
MODEL CADET: Just Sarah.
MONEYBAGS: High Performance.
MONEY BROKER: Spring Broker.
MORE SUN: Tempestuous.
MR. BUSHER: Oscarem; Kisco Kid.
MR. MUSIC: Royal Balladier; Black Balladier.
*MY BABU: Colfax Maid; Crozier.
MY HOST: Brown Eyed Mary (2).
NASHUA: Shuette; Prominent Lady.
*NASRULLAH: On-and-On (5); Fleet Nasrullah (3); Bald Eagle (3); One-Eyed King (3); Lurullah; Ambassador; Our Rulla (2); Nagea.
NATIVE DANCER: Bright Silver (2); Good Move.
NAVY PAGE: Navy Wyn.
NEARCO (Eng.): *Amerigo (2).
NIMBUS (Eng.): *Stratus (2).
NOBLE CREEK: Mrs. Hellen.
NOBLE HERO: Noble Sel; Geechee Lou; Prompt Hero.
NOD ON: Dixie Hill.
*NOOR: Noble Noor.
*NORDLICHT: Cartagena.
*NOVARULLAH: La Belle Helene; Novicia.
OCCUPY: Wonder Where (4.
O. K. MULLEN: Mac Mullen.
OLYMPIA: Alhambra (2); Talent Show (2); Rare Rice; Apatontheback (2); Bull Strength; Piagal; Lindaway.
ONE COUNT: Airmans Guide.
ONE HITTER: Naughty Flirt.
*ORBIT II: Sea Orbit (3).
*ORESTES III: Miss Orestes.
*OUR LOVE II: Auntie Watt.
OVER DRIVE: Hi Drive.
OWEN TUDOR (Eng.): *Tudor Era.
PALESTINIAN: Tuscarora.
*PAPPA FOURWAY: Pappa's All (4).

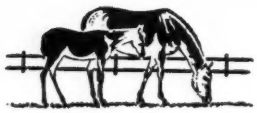

PHALANX: Warsick Lad.
*PICAFORT: Hurry on Gal; Cute Pic.
PIET: Daddy Tom.
PINEBLOOM: Pine Echo.
POISED: Grand Wizard.
POLYNESIAN: Mommy Dear (3).
PONDER: Charlesgate; Skinny Minny (2).
*PRINCEQUILLO: Whodunit; Scotland; Quill (2); Rose Bower.
*PROMETHEE: Iron Rail (3).
PROPHETS THUMB: Lady's Maid.
PROSPECTIN: Foreseen.
PROVOCATIVE: Spicy.
*QUIBU: Confuse; Teacation (2).
QUICK REWARD: Itsa Great Day (3).
*READING II: Can't Sleep.
RELIC: *Mystic II (2); Olden Times (2).
RINALDO: Indian Maid (2).
ROMAN: Roman Incense.
ROSE BEAM: Two-Beat.
ROUGH'N TUMBLE: Yes You Will (4); Conestoga.
*ROYAL CHARGER: Francis S. (4); *Seaneen; Royal Native (7); Court Affair; Finnegan (2); Hermod; Top Charger; Irish Lancer; Fair Charger.
ROYAL COINAGE: Venetian Way (2); He's a Pistol.
*ROYAL GEM II: Mommy's Gem.
ROYAL HAMLET (Eng.): *Pallasmore.
ROYAL NOTE: Little Tumbler (2).
ROYAL RED: Hidden Fury.
*RUFIGI: Chambourg.
*RUNNING WATER II: Cantina Charm.
SAILOR: Bowl of Flowers.
SALMAGUNDI: King O'Turf.
SAYAJIRAO (Eng.): *Fair Journey.
SET FAIR (Eng.): *King's Marshall.
SICAMBRE (Fr.): *Celtic Ash.
SKELTER: Joe Fabio.
SOLIDARITY: Solid Thought (2).
SOME CHANCE: Reinzi.
*SOODANI: Spangled Jimmy (2).
SPOTTED BULL: El Kentuck (2); Margo's Spot.
SPY DEFENSE: Captain Dick; Mr. M. H.
SPY SONG: Tingle; Fulcrum; Tondi.
STEEL BULL: Turppa.
SUB FLEET: Wee Fleet.
*SULLIVAN: Sullivan's Bud.
SUNGLOW: Sword Dancer (2).
TAHITIAN KING: Princess Tahiti.
TANGO (Fr.): *Muguet II (2).
TEHRAN (Eng.): *Persian Gold.
THE DOGE: Pointer (2); Act.
THE DUDE: Playgoer.
*THE PIE KING: Hows the Handle.
THE PINCHER: Noops.
THEY SAY: Miz Liz; Burgundy Belle.
TIMOR (Arg.): *Soldadesca.
TOM FOOL: Tompion (4); Dunce.
TRIBE: Chic Miss (2).
TRUE STAR: Little Amy.
*TUDOR MINSTREL: *Ole Fols.
*TULYAR: Paris Pike.
*TURN-TO: First Landing (3); Hail to Reason (6).
TUSCANY: Vendetta (2).
TWO AND TWENTY: Two Dreams.
WAR JEEP: Our Jeep.
WAR RELIC: Wear and Tear.
WAR RESULT: Last Dividend.
WEE ADMIRAL: Henry B. Good.
WINDFIELDS: Royal Win; Windsor Field; All Canadian.
*WINDY CITY II: Restless Wind; Eight Again (2).
WOODCHUCK: Winning Shot (2).
YOUR HOST: Prize Host (2); Kelso.

This colt has got IT! . . . in looks and in pedigree! His sire, The Doge, has sired some of the best . . . his dam, Haze'n Will (by Occupation) has had two other foals: Hustler (6 wins last two years) and Ashkelon, placed at 2, 1960. Haze'n Will is half-sister to stakes winners DOC EGGERS and BANK ACCOUNT.

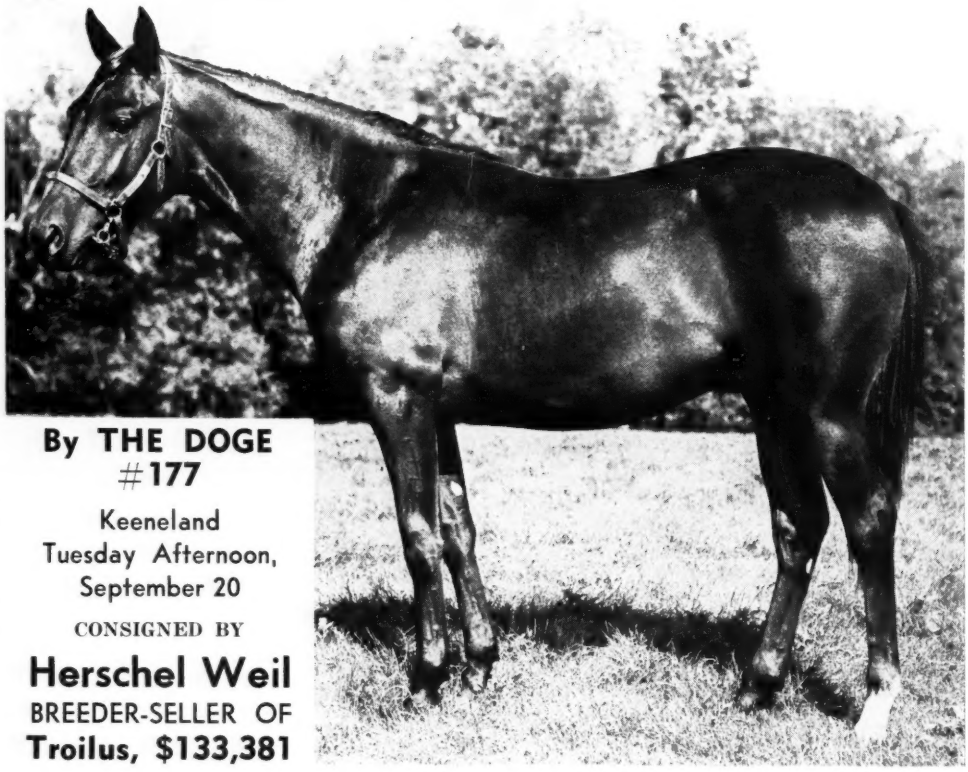

By THE DOGE
#177

Keeneland
Tuesday Afternoon,
September 20

CONSIGNED BY

Herschel Weil
BREEDER-SELLER OF
Troilus, $133,381

For Sale: BROODMARES and YEARLINGS

FLY YAK	DRY FLY	CHANCE PLAY
		BOOLA BROOK
	YAK YAK	SKY RAIDER
		JAMOKE

This is a five-year-old Chestnut mare and is in foal to MICHE JR., 16 hands. This mare is a winner.

GOTITMAID	EASY MON	*PHARAMOND II
		SLOW AND EASY
	ROYAL SLAM	GRAND SLAM
		SIGNIFICANT

This is a six-year-old bay mare and is in foal to REALTOR, 16 hands 2" tall, and is a winner.

GRAY COLT 4/4/59	MICHE JR.	*MICHE	
		ALDALE	
	MERRY THOUGHT	BY CONSCRIPT	
		LITTLE CONNELLY	
BAY FILLY 2/20/59	REALTOR	*ISOLATER	
		RESERVED	
	ALDALE	*ALFRED THE GREAT	
		JEAN DALE	
BROWN COLT 5/18/59	MICHE JR.	*MICHE	
		ALDALE	
	AMBLE MISS	RUNEBB'S PRIDE	
		POKEY HELEN	
BAY COLT 5/16/59	REALTOR	*ISOLATER	
		RESERVED	
	YAK YAK	SKY RAIDER	
		JAMOKE	
CHESTNUT COLT 4/21/59	REALTOR	*ISOLATER	
		RESERVED	
	COUNTRY TASTE	CONDIMENT	
		COUNTRY FUN	

The above broodmares and yearlings are all from winning mares. REALTOR THE SIRE OF THREE OF THE YEARLINGS IS A WINNER of over $60,000.00. MICHE JR. never raced but his sire was a big winner.

All the above mentioned horses and mares are sound, clean of blemishes and are disease free, all have good conformation and are carrying plenty of weight.

Please submit all replies to F. M. Ashby, 203-205 Holland Bldg., Owensboro, Ky., or call Murray 3-3614 or Murray 3-6646, Owensboro, Ky. This stock may be seen at Mr. F. M. Ashby's farm located on the old Airport Road 3 miles east of Owensboro, Ky.

That Man MacDonald, from Miama

MIAMI. In Bill MacDonald's sumptuous office in the Miami Baseball Stadium, there are 7 pictures on the walls.

There are 2 identical prints of Babe Ruth, photos of 2 other baseball players, a print of Man o' War, and the finish and winner's circle pictures of MacDonald's Royal Native winning the Top Flight Handicap at Belmont Park last June 4.

The seventh picture is of the Pan-American Trailer Coach Company in Chicago, and in the frame is a check for $100,000, made out by MacDonald to acquire the company in 1949.

Eleven years later Bill made out another large check—this time for $250,000, payable to Perne L. Grissom, to purchase Royal Native. Some horsemen told Bill he was crazy to go that high for a mare. He hasn't regretted it for a moment.

"I remember Les Combs telling me I was nuts," Bill said. "C'mon down and let me sell you some colts,' he says.

"I spent many a sleepless night making up my mind. The thing that clinched it was Arnold Hanger.

"I told him Grissom wanted $250,000. He asked me how badly I wanted the horse.

"I told him she was the most beautiful filly I ever saw.

"So Hanger says, 'Hell, you're in love with her. So pay the man $250,000.' I did."

WILLIAM B. MACDONALD JR.

MacDonald, who made his million in the mobile-home manufacturing business, has 3 great interests—horse racing, baseball, and golf. He owns the Miami Marlins baseball club of the International League—a disastrous venture that will cost him $150,000 this year. He also owns the Tampa team of the Florida State League, which is a success.

He recently purchased the Tropical Park stock owned by Ralph DeChiaro, 45 per cent, and became treasurer.

MacDonald, a portly, honest, and very friendly Scotsman, started going to the races at Washington Park and Hawthorne in Chicago when he was 18 years old. He bought his first yearlings in 1951, but he did not have a stakes horse until he purchased the ready-made Royal Native shortly after she had won the Black Helen Handicap at Hialeah Park last March.

"I got wind she was for sale, like everybody else, when I read that Grissom and Kenny Noe (then trainer of Royal Native) had a blow-up in the paddock at Hialeah.

"I asked Grissom about her and he wanted $250,000. I offered him $200,000. Then he wanted to split the difference and go $225,000.

"We let it hang there, and she went out and hung me—she won the Black Helen. I saw Grissom wasn't going to budge so I talked to Hanger and came up with the $250,000."

The official price actually was $252,500. Bill had to kick in an extra $2,500 to pay half the agent's fee.

In 7 starts under MacDonald's colors,

MacDonald's Royal Native ran one of her best races when she trimmed Quill in the Molly Pitcher Handicap.

THREE WELL-BRED YEARLING FILLIES

#235

OUT OF A HALF-SISTER TO BEN A. JONES

B. f. by Pet Bully—Aunt Clara, by Double Jay. Pet Bully has **11 2-year-old winners, 1960.** This filly is the first foal from a half-sister to **Ben A. Jones** (SW $106,225), **Cancel** (winner, 3rd Polly Drummond S.), and two other good winners. Family of stakes winners **Postage Due, Black Raider, Air Page, Breezy Louise,** etc.

#179

OUT OF A HALF-SISTER TO RING KING

B. f. by *Nirgal—Helio Sweep, by Requested. *Nirgal has **7 2-year-old winners,** 1960 (16 in 1959). This filly is the first foal from a half-sister to **Ring King** (Cherry Blossom S., Chesapeake S., $78,995). The second dam is a winning half-sister to **Star Pilot** (SW $187,885), out of Alabama Stakes winner **Floradora.**

#216

OUT OF A YOUNG STAKES PLACED MARE

B. f. by Crafty Admiral—Special Style, by Roman. Crafty Admiral has **9 2-year-old winners,** 1960. This is the first foal from Special Style, a winner of **6 races and $19,325 at 2 and 3** and second in the **Polly Drummond Stakes.** Special Style is half-sister to the dam of SW **Camilla B.,** out of a sister to SW **Darby Dunedin.**

Selling Tuesday Afternoon • Sept. 20 • at Keeneland

Also Selling:

16 BROODMARES (12 IN FOAL TO TOP SIRES) AND TWO NICE 2-YEAR-OLD FILLIES IN THE OCTOBER KEENELAND BREEDING STOCK SALE

DANADA FARM

HOWARD ENDICOTT, MGR. OLD FRANFORT PIKE, LEXINGTON, KY. PHONE: 2-8118

GEORGE R. GALBREATH

WILL SELL

AT KEENELAND TUESDAY NIGHT SEPT. 20

THE SALE'S

ONLY SUMMER TAN

Hip 251—Ch. f., by Summer Tan—Errabeth, by Errard. This is Errabeth's second foal. Her first is the 1960 winner, **Grand Mark.** Errabeth is a winning daughter of the **Bull Lea** mare, **Bettyjohn,** a half-sister to stakes winner **Silver State** and a daughter of half-sister to stakes winners **Be Faithful, Bimlette, Bric A Bac** and **Ancestor,** and to dams of **Lalun, Maharajah, Strong Point, Point of Order.**

HIP 274 — HALF-BROTHER TO ARROWETTE

Hip 274 — B. c., by *Solar Slipper—Lochlady, by Errard. Half-brother to 1960 winner **Arrowette** (more than $40,000 to date). Out of winning daughter of **Daybrook,** winning sister to dam of stakes winners **Flight History** and **Riz.**

Until sales time, these yearlings may be seen at

DARBY DAN FARM

Old Frankfort Pike
Lexington, Kentucky

"the best?"

"Audley Farm of course——"

"The Very Finest for the Best"

Royal Native has won the Suwannee River, Colonial, Top Flight, Molly Pitcher, and Arlington Matron Handicaps and has finished second in the Bed O'Roses and Delaware Handicaps.

Bill's reluctance to accept a 3-pound penalty for Royal Native backfired in the Delaware Handicap. After an easy victory in the Molly Pitcher, he decided to skip the New Castle.

"I didn't want to carry 132," he said. "As it turned out, we were wrong. We finished second with 129, and we would have finished second with 132. But we didn't pick up that $20,000 waiting for us in the New Castle.

"But you have to look at it this way: I paid $20,000 to miss 3 pounds; I'd pay $40,000 to get 6 pounds off, and I'd pay $60,000 to get off 9 pounds."

At the time of this interview, Bill was awaiting the weights for the United Nations invitational.

"We're definitely going to get an invitation," he said, "and if the weights are right I think we'll take a shot. It depends on the field and what they give us.

"I hate to run against colts but my horse loves grass. Actually, Pete and Bill will make the decision after they see the weights."

Pete is 27-year-old Pete Gacicia, the trainer; Bill is none other than the controversial William Hartack. MacDonald has a great deal of faith in both.

"Some guys said I was out of my head letting a 'kid' train Royal Native. Hell, Pete's done a wonderful job. He's got all the patience in the world, and he's got Royal Native running real kind for him. I made no mistake there.

"Hartack? He fits her like a glove and rides her with confidence. Troubles? I hired me a jockey, not a public relations man. He wins with her. That's the idea, isn't it?"

After the U. N., if she runs, MacDonald may start Royal Native in the Beldame, Spinster, and maybe in one other stakes. If she stays sound, he will run her at 5 before retiring her to stud.

Bill owns a farm near Delray, Fla., and he just might try breeding Royal Native to Needles. "But I suppose she'll go to Kentucky."

Bill traveled to Ireland last summer and purchased Byzantine Empress, a 7-year-old *Royal Charger mare, from Paddy Prendergast. Byzantine Empress had a foal at side by Guersant, the French champion, and she was in foal to Hill Gail.

MacDonald left Byzantine Empress in Ireland, "so's I'll have an excuse to go back there. I authorized Paddy to buy me a couple colts, too."

MacDonald became a horse owner in 1951 with the purchase of 2 yearlings—

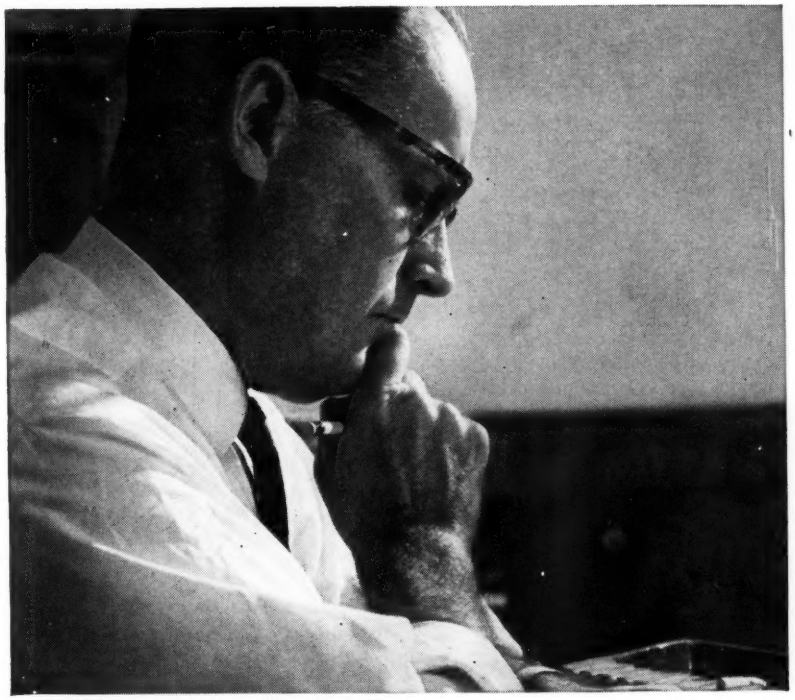

IF YOU DON'T SEE IT, YOU WON'T SPEND IT. Millions of people sign up with the Payroll Savings Plan at work because it helps them save money that otherwise might slip through their fingers.

How to Save Money
in spite of yourself

Many Americans have discovered a way to save money without really changing their spending habits. You simply ask the company where you work to set aside money every payday for U.S. Savings Bonds. The Payroll Savings Plan makes sure that it goes into savings before you can dribble it away. And, if you buy a $25.00 Bond a month (cost $18.75) in 40 months you'll have Bonds worth $1,000 at maturity. You really won't miss it because it adds up to only 63¢ a day.

U.S. Savings Bonds are more than a good way to save

• You can save automatically with the Payroll Savings Plan. • You now earn 3¾% interest to maturity. • You invest without risk under a U.S. Government guarantee. • Your money can't be lost or stolen. • You can get your money, with interest, anytime you want it. • You save more than money—you help your Government pay for peace. • You can buy Bonds where you work or bank.

Every Savings Bond you own—old or new—earns ½% more than ever before when held to maturity.

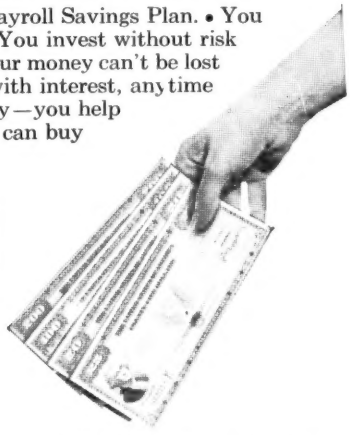

UNCLE SAM PROTECTS THEM. U.S. Savings Bonds are fully backed by the U.S. Government. They can be cashed like money anytime at any bank. Your money is safe, yet readily available in Bonds.

You save more than money with U. S. Savings Bonds

The U.S. Government does not pay for this advertising. The Treasury Department thanks The Advertising Council and this magazine for their patriotic donation.

Ky. Colonel Colt . . bred just like TERRA FIRMA

– And 7 Other Good Yearlings from Farm Which Has Been Breeding Hard Hitting, Winning Horses for Years

HIP 226 — B. C., BY KY. COLONEL—VALUTA, BY SIR DAMION. Both this colt and **Terra Firma** are by **Ky. Colonel** and out of **Sir Damion** mares. **Valuta** has had four foals to race and all are winners. Last fall at Keeneland we sold a filly out of Valuta and she is **Major Scale,** winner at 2, 1960. Valuta is a winning half-sister to stakes winners **Plumper** and **Volt.**

DAM'S PRODUCE HAS WON $194,000

HIP 249 — Ch. c., by Model Cadet—Dorothy J., by Sweep All. Half-brother to **Clear Sweep** ($46,850), **Tiger Jay** ($43,190), **Well Worth It** ($43,225), etc. Produce of Dorothy J., has won $194,000 to date.

BY REVOKED—FAMILY ATHENIA, GEORGIAN

HIP 178 — B. f., by Revoked—Hecuba, by *Priam II. Half-sister to two winners. Dam is winning daughter of Sacrifice, sister to stakes winner **Athenia** (also dam of **Georgian**) and half-sister to stakes winner **Libba** (also dam of stakes winner **Assemblyman**).

HALF-SISTER TO 2 STAKES WINNERS

HIP 180 — B. f., by I Will—Hot Stuff, by Burgoo King. Half-sister to stakes winners **Pheasant Boy** and **Freedom Girl.** Out of winning half-sister to stakes winner **War Raider** and to dam of **Andy B. W.**

All To Be Sold at

KEENELAND

1:30 P. M. TUESDAY SEPTEMBER 20

PANACEAN COLT

HIP 183 — Dk. br. c., by Panacean—Joyce Bell, by Daily Dip. 2nd foal of half-sister to **two stakes winners.**

TO MARKET FILLY

HIP 206 — Ch. f., by To Market—Rapatelle, by *Quatre Bras II. Half-sister to 4 winners. Dam winning half-sister to **stakes winner, stakes producer.**

CHANLEA COLT

HIP 213 — Br. c., by Chanlea—Small Town, by Jamestown. Half-brother to good winners, **12 stakes winners** descend from **Small Town's** 1st two dams.

*ALIBHAI–BALLADIER COMBINATION HERE

HIP 227 — Ch. c., by Bar Le Duc—Warballa, by Balladier. From first crop by ***Alibhai's** son, **Bar Le Duc. Warballa's** only foal to race is winner **Platero.**

Scott G. Miller & William D. Fishback

Buck Run Farm, Versailles, Kentucky

In Woodford County

First Dare, an $11,000 filly, and Count Trim, a $15,000 colt.

Count Trim, by Count Fleet, tied the track record at Belmont for 5 furlongs but did not develop as well as MacDonald had hoped. He now stands at the Delray farm, and First Dare is there, too.

MacDonald, an easy-going gentleman, met the volatile Saul Silberman, president of Tropical, when the latter purchased Tropical Park a half-dozen years ago.

Then, last summer a Miami sports writer told MacDonald that DeChiaro and Silberman had come to a parting of the ways and that he—the sports writer—would like to see MacDonald move in.

"I didn't pay much attention to it. Then I got a call from Elmer Vickers (Tropical general manager), and then I got a call from Saul. We hashed it around for 5 or 6 weeks— it was extremely complicated settling with DeChiaro—and it worked out.

"Yes, I'll take an active part in the operation—as active as you can be with a guy like Saul as president. He moves pretty good."

Returning to Hartack, Bill said that the rider liked Royal Native as much as he did.

"You know, he bought his own saddle just to ride Royal Native? Cost him $100. Boy, he never rode a better race than he put up on Royal Native in the Matron."

On the previous afternoon MacDonald's Room and Board, a 3-year-old colt he thinks could be a stakes horse, had won at Atlantic City in 1:10⅕.

"He was 15-1 on the line but we bet the hell out of him. Only paid $8.60. Pete's done a real good job with him. He may be a good one."

MacDonald was born in Butte, Montana, 51 years ago. The family moved to New England, and he attended high school in Boston. He studied law at night for 6 years, but never got a degree.

He then moved to Chicago and became a bus driver. He quit when the boss wouldn't let him be a conductor, and before long he owned his own buses, running between Chicago and New York.

Next came a trucking business, and then the manufacture of mobile homes, which on December 31, 1959, he sold out to Chance-Vaught for $7 million.

Bill gets kidded a lot about paying more for a little old female horse than he paid for an entire Triple-A baseball club.

"That little old horse has given me a thousand more kicks than the ball club."

ART GRACE

In the Black

"We're in the black," Louis Wolfson told Triangle Publications' Tom O'Reilly. "Well, of course we haven't come close to

KEENELAND *Fall* SALES

BREEDING STOCK
October 24-26

Among the outstanding sires of broodmares being offered in this year's Fall Sale of Breeding Stock are:

*Mahmoud	Blue Larkspur
*Khaled	Eight Thirty
Case Ace	*Bull Dog
*Beau Pere	*Pharamond II
Fair Trial	*Alibhai
*Royal Charger	*Tudor Minstrel
War Admiral	Blue Peter
Unbreakable	Shut Out
Bimelech	Citation
Requested	Count Fleet
Fairway	Some Chance
*Heliopolis	Polynesian
*Sickle	Discovery
Hyperion	Abernant
Nearco	*Nasrullah
Roman	*Blenheim II
*Princequillo	Zacaweista
Bull Lea	

BREEDERS' SALES *Company* Inc.

LEXINGTON KENTUCKY

WILLIAM S. EVANS
General Manager

GEORGE SWINEBROAD
Exec. Vice-President

WAGE WAR AGAINST WORMS

THE NEW SAFE **WORMAZINE** WAY!

POPULARITY PROVES IT! WORMAZINE gives you utmost confidence while you rid your brood mares, foals, yearlings and horses-in-training of damaging roundworms, pinworms and strongyles. For WORMAZINE is the effective yet safe way of eliminating these harmful equine pests. ■ WORMAZINE is a successful worm medicine guaranteed to be effective. Has no ill effects on the bloodstream—won't put horses off their feed or make them lose time. Also effective against blood and stomach worms and is detrimental to bots. ■ WORMAZINE is easy to administer. One dose in water or feed does the job efficiently. Order WORMAZINE today!

$3.00 FOR 5 OZ. BOTTLE

AVAILABLE THROUGH DEALERS OR WRITE DIRECT

Man-O-War REMEDY COMPANY

Complete Line of Veterinary Remedies
Leg Paint, Liniment, etc.

MAN-O-WAR REMEDY CO., DEPT. 1012, CHESTER SPRINGS, PA.

MARYLAND FALL SALE

To Be Held October 10th

TIMONIUM FAIR GROUNDS

Yearlings — Weanlings — Race Horses and Breeding Stock of All Ages

Entry Fee: $50 per Head

Please note: There will be no sale of yearlings in New Jersey this Fall

Inquiries to:

FASIG-TIPTON COMPANY, Inc.

HUMPHREY S. FINNEY, President — **3 East 48th Street**

MUrray Hill 8-1897 — **New York 17, N. Y.**

getting back the $3,000 [investment] as yet. Nobody expects that. When I say we are in the black, I mean our racing interests have shown a satisfying ability to support the stable. Counting depreciation of stock and other expenses, it costs us $40,000 a month to operate. Thus far, in the last 9 months we have won over $360,000."

Birthday

On Wednesday, September 4, Aqueduct was a year old. It was on this day a year ago that Gov. Nelson Rockefeller, Mayor Robert Wagner, and various other officials helped John W. Hanes cut the ribbon that opened a new concept of racing in New York.

In 66 days of racing last fall almost 2,000,000 spectators sent a total handle of $178,095,629 through the pari-mutuel machines. This worked out to a daily average of 28,005 in attendance and $2,698,419 in mutuel handle. New York State, from this one meeting alone, received $19,071,072, a sizeable share of the $51,533,924 the state received in 1959 from all forms of Thoroughbred taxation.

In the first meetings held thus far this year 2,555,637 watched 88 days of racing. If this pace is maintained through the fall the attendance will reach the unprecedented daily average of 29,000. Not too many years ago, this would have been a respectable crowd for a Saturday or a holiday.

An experiment started by the New York Racing Association in July has proved successful and is being continued. This is an employment office for backstretch help. The office was opened at Belmont Park to provide a liaison between trainers seeking help and boys and men seeking employment. Each applicant for work is screened by the Pinkerton National Detective Agency before names are listed.

And So Forth

Seventeen former Miss Americas were to be guests of the Atlantic City Racing Association on Wednesday, September 7. . . . Mrs. Gene Markey spent about 10 days in a Lexington hospital, recovering from the effects of pneumonia, with which she became ill during a recent European trip. . . . Trainer John H. Hartigan will leave the track on September 15 to become manager of W. H. McKnight's Tartan Stable Farm at Ocala, Fla. . . . Miss Katherine Ray Iselin, daughter of Mr. and Mrs. Philip H. Iselin, was married last week to Dale Tobin O'Donnell. The bride's father is treasurer and a member of the board of directors of Monmouth Park.

Complete Dispersal

The late ALY KHAN'S

Haras Arenales

in Venezuela

To be held at the Haras Arenales, near Maracay, 80 miles from Caracas, Venezuela.

September 28, 1960

Pictured above is a scene from Haras Arenales, with the lovely residence in the background.

38 Broodmares (30 in foal)

Among those offered for sale—

NABILA—*her dam is half-sister to the dam of *Alibhai.*

PASSION—*half-sister to American-bred Hymient.*

QUEEN MAB—*out of a first class French stakes winning mare Fair Eire.*

SAMPAYA—*out of half-sister to St. Leger-French Derby winner Scratch.*

SERENITAS—*out of half-sister to the brilliant producer Selene, dam of Hyperion, *Sickle, etc.*

TINKER BELL—*out of half-sister to dam of Prince Bio.*

These are young mares, mares whose breeding is based on the fabulous successes of the late Aga Khan and Prince Aly Khan. This sale will be the only dispersal of the late Aly Khan's eleven stud farms.

For catalogues and information write to:

Mr. Ph. Danglade, Haras Arenales, Apartado 4612

Maracay, Estado Aragua, Venezuela

Cable Address: Benedetti/Notz, Caracas, Venezuela

Catalogues are available at The Blood-Horse office, P. O. Box 1520, Lexington, Ky.

This filly should have speed to spare. She's by Johns Joy, one of America's leading sires of 2-year-olds, and her dam is Gemerald, by *Royal Gem II. This is the second foal from Gemerald, winner of the Singing Tower Stakes and of three of her eight starts at two. By a proved sire and out of a stakes winner . . . a Mereworth-bred.

At Stud:

Invigorator
by Brookfield—Sarah Loraine

Royal Bay Gem
by *Royal Gem II—Bayadere

Sunglow
by Sun Again—Rosern

Wherever you see top racing, you see the Mereworth-breds.

MEREWORTH FARM

LEXINGTON (PHONE 4-5663) KENTUCKY